RISING FLOOD TRAPS 5,000 ON ROOFS

WEATHER

Fair this afternoon, tonight and Sunday. Colder tonight; rising temperature Sunday. Lowest temperature about 32 degrees. Detail on Page 2.)

Pittsburgh Sun-Telegraph

ESTAB. 1927—VOL. 4—NO. 43 SATURDAY, MARCH 16, 1929 THREE CENTS

WALL ST. CLOSE

Today

Pink, Shiny Toes.
The Little Birds.
Alas, Poor Bears.
Moral Russia.

—By ARTHUR BRISBANE—

IMPORTANT news from Palm Beach, where prosperity gets its coat of winter tan. Ladies, "the very nicest," walk on the beach in silk pajamas, wearing sandals, no stockings. The sandals reveal their little toes, and these toes are manicured, the nails nicely rounded, beautifully polished.

Carlyle could have written about that.

THERE is good in everything, and manicured toes will be good for the feet of generations to come. Women having spent ages squeezing their feet, almost eliminating the little toe, will now realize that a foot to be beautiful must be treated intelligently.

THE pleasures of our "upper classes" at Palm Beach will interest future historians. At one party six clowns drove tiny pigs and another exhibited the smallest living mule, named "Spark Plug." That was intellectually most diverting.

THEN there came a "tacky" party, all trying to look poor, wearing rags and tags, cheap cotton and calico dresses. And how they did laugh as they saw each other. Marie Antoinette dressed herself in the clothes of a shepherdess and pretended to be a little milkmaid in her Little Trianon. That was dangerous in old France, because the French royal "tacky party" actually ruled France.

Palm Beach's tacky party only rules Palm Beach.

IN AN old fable little birds in the wheat field were worried. They heard the farmer's son say, "We must cut that wheat tomorrow." The mother bird said, "Don't worry."

But when the farmer himself said, "We must cut that wheat tomorrow," the mother bird moved her little brood.

WALL STREET speculators paid little attention to Federal Reserve gentlemen, solemn bankers and others saying, "You are gambling too much in Wall Street; you will suffer if you persist."

But now that Farmer Mellon, boss farmer of high finance, says Wall Street ought to be careful, perhapse Wall Street will listen.

BEARS bit the dust in Wall Street yesterday, and bit it hard. Stocks went up from 5 to 10 points. The worm turned and "call money" cost only 7 per cent, while time money, for "legitimate business," cost 8 per cent.

How long business can thrive on a usury basis remains to be seen.

WE READ that in Russia young people expel from their association a boy or girl guilty of indecent jazz dancing in public, also boys and girls guilty of public flirtation, and this "up-to-date" nation laughs.

IT NEED not laugh. If Russia takes life and decency seriously, and we do not, Russia will win, and we shall lose.

The loose court of Charles I laughed at the stiff-necked Puritans. But they chopped off Charles' head, established themselves in New England, and accomplished a good deal. Cromwell, their leader, inspired fear after he had been dead for years.

DWIGHT B. HEARD, of Arizona, who died yesterday, went to Arizona a young man to find health. Arizona gave it to him, and he gave to Arizona tremendous energy and unlimited devotion for nearly 30 years.

The state has lost a powerful citizen, and the Arizona Republican an energetic, able publisher.

MR. STIMSON, secretary of state, says putting a tax on Philippine importation would be "following the policy of George III with the tea tax."

While the Philippines are United States territory, it is not probable that any tariff wall will be raised. But it is useful to remind Filipino friends that the independence they seem to crave would certainly mean a tariff.

AND there is this question: *What would happen if a little later ten or twenty million Asiatics in the Philippines should be working at Asiatic wages, in Filipino factories and plantations, in competition with American labor, on a free trade basis?*

PROF. CARD, of Philadelphia, says women will soon wear dresses made of asbestos, fireproof, shiny as silk, more durable than any cloth, easily cleaned with a wet cloth, costing less than other materials.

ALL interesting, but women probably won't wear asbestos.

Imitation pearls are as handsome as real pearls. Synthetic rubies and sapphires are made exactly like the real. But woman insists on having the real.

ACCORDING to grand jury investigations in New York, where 13 are indicted, a rum syndicate has a fleet of ships, with expert buyers abroad.

Perhaps the "five and ten penalty," five years in jail, $10,000 fine, may discourage this. Probably not.

(Copyright, 1929, King Features Syn., Inc.)

Panama Dawn-to-Dusk Flier Over Mexico

☆ ☆ ☆ ☆ ☆ ☆ ☆ ☆ ☆

SHOOTS HERSELF AT PARTY

Returned Here

Photo by Pittsburgh Sun-Telegraph.

MARTIN HENDEL

BOND SWINDLE GANG'S LEADER NEAR ARREST

By FRANK SHENKEL,
Staff Correspondent.

CLARKSBURG, W. Va., March 16.—William Boven, of Buffalo, the alleged leader of a gang of international holdup men and bond swindlers, today was almost within the grasp of Pittsburgh detectives who already had arrested a Clarksburg businessman as the fifth suspect in the gang's deals.

Through the Clarksburg man, Harry B. Ober, 45, a shoe merchant, the Pittsburgh sleuths learned that Boven is hiding in a small town near here. His arrest within a few hours was expected.

TIP IN PITTSBURGH

Ober was arrested last night on a tip which apparently came to detectives from Mannie Steinberg, film salesman, in whose automobile $77,500 worth of the bonds were recovered when Steinberg was arrested in Pittsburgh Tuesday.

Ober was arrested by Clarksburg

(Continued on Next Page, Col. Seven.)

5,000 ON ROOF TOPS TRAPPED

MONTGOMERY, Ala., March 16.—Five thousand persons are hanging on to the highest roofs in Geneva, Ala., for their lives, while swirling waters that have submerged all one-story buildings cut wide torrents across the town, reports received here today said.

A radiogram from an Army observation plane over Geneva received by the Twenty-second Observation Squadron here, said:

"The people at Geneva are working in boats and the situation looks bad."

Forty-five minutes later another message was received from another plane flying over Geneva. It read:

"Situation looks worse at Geneva than at Elba. Majority of the houses and stores at Geneva are already covered with water."

Five planes from Roberts Field, Birmingham, Ala., and 18 from Maxwell Field, Montgomery, Ala., were soaring over the stricken area of Georgia, Alabama and adjacent states, dropping food and medical supplies.

RISK LIVES FOR FOOD

The first planes back reported men diving from housetops into swirling waters, risking their lives, to capture bundles of foodstuffs dropped by the planes.

From the Atlantic seaboard westward to the swollen Mississippi, the Southeast today presented an appalling cyclorama of death and destruction.

Twenty-six persons are known to be dead in the southeastern sector, millions of dollars' damage to property, something like 20,000 homeless and suffering from exposure and hunger and probably many hundreds drowned whose bodies will not be discovered until the flood waters recede.

THOUSANDS IN DANGER

There are thousands of lives still in peril, and further developments or

(Continued on Next Page, Col. Six.)

ARMY FLIER ON WAY TO PANAMA

BROWNSVILLE, Tex., March 16.—(AP.)—Capt. Ira C. Baker arrived at Tampico at 6:20 a. m. today on his dawn-to-dusk flight from Brownsville, Tex., to Panama. He left almost immediately, Lieut. Dunton, his advance man there, informed airport officials here by telephone.

Capt. Eaker took off here at 4:03 o'clock.

Flying the Pan American, first model of the new Army P-12 pursuit plane to be tested, Capt. Eaker hoped to reach Colon by 7 o'clock tonight. The plane is capable of a speed of 188 miles an hour. His schedule calls for an average speed of 135 miles an hour including five stops for refueling.

The first scheduled stops were at Tampico and Minatitlan, Mexico, where United States Army planes have been sent to facilitate servicing of the ship. Other stops were Guatemala City, Guatemala; Managua, Nicaragua, and David, Panama.

Capt. Eaker carried diplomatic mail including letters of felicitations from the American government to officials of the four countries on his route.

Man Shoots Children And Wife, Kills Self

FITCHBURG, Mass., March 16.—(INS.) — Suddenly going insane, Charles H. Scott, an electrician, early today shot and killed his 9-year-old daughter, Elizabeth, wounded his 6-year-old son, Richard, his 11-year-old son, Charles, and his wife and then took his own life.

The shooting occurred in the Scott home here a short time after the father and children had returned from church. Mrs. Scott stepped in front of a bullet intended for Charles H., Jr.

Doctors Find Foch Slowly Weakening

PARIS, March 16.—(AP.)—Nine doctors who have attended Marshal Foch in his illness met for consultation at his bedside this morning and said at the conclusion of their conference that though he was "in no immediate peril" he was gradually weakening.

His two months' illness has slowly sapped his strength, they said. One of them said that he had undergone neither great setback nor shown any permanent improvement during the last three weeks. His heart, it was said, however, was "not so strong as it was."

Marries Clerk

MRS. FRED WETTACH, JR.

Mrs. Barbara Guggenheim Lawson-Johnston, 25, heiress to one of America's largest fortunes, who has been secretly married to Fred Wettach, Jr., 27, Deal (N. J.) clerk and a childhood sweetheart.

U. S.-TO-PANAMA FROM DAWN TO DUSK

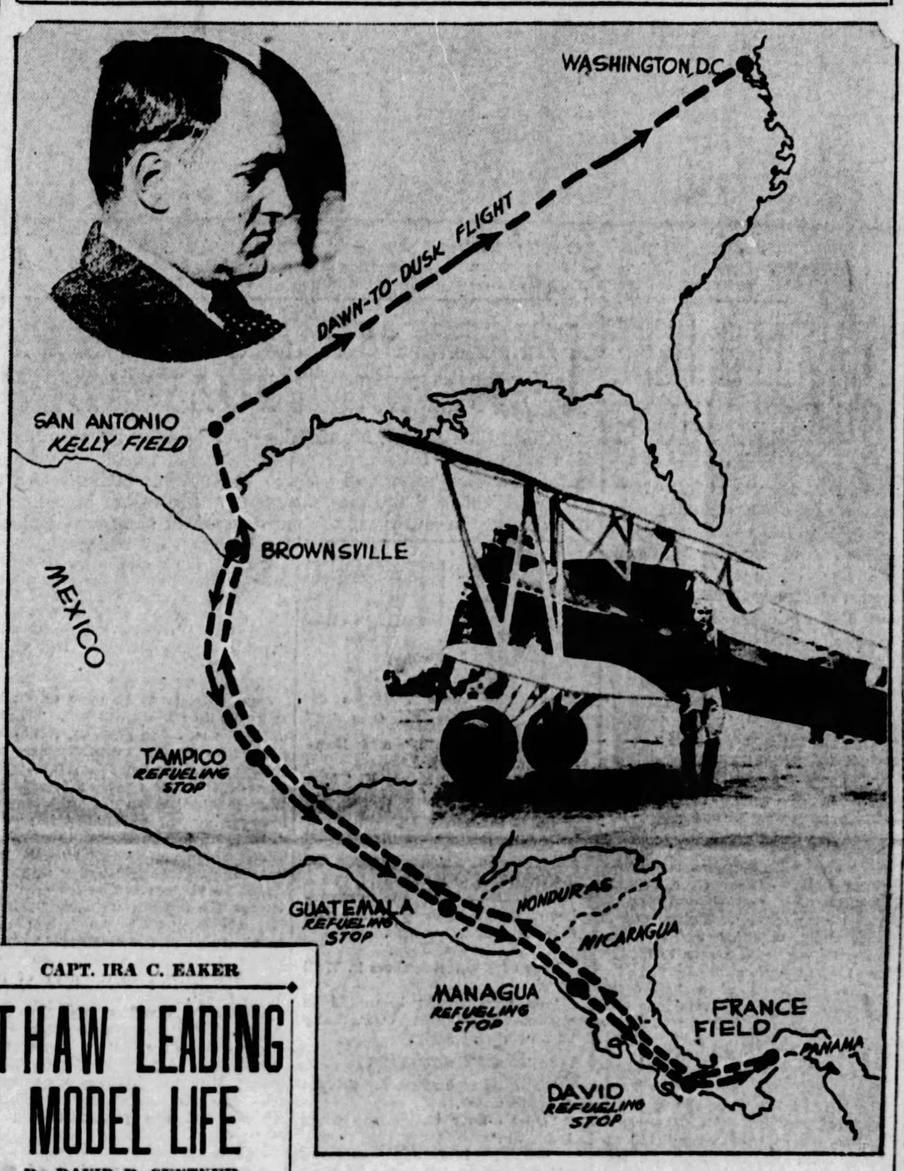

CAPT. IRA C. EAKER

ROUTE EAKER FLIES TODAY TO PANAMA

Capt. Eaker, army pilot, in his plane "Pan-America" (above), today flies over this route between Brownsville, Texas, and Panama, a flight he hopes to make between dawn and dusk, proving the U. S. and Panama only a day's journey apart. Tomorrow he plans a return dawn-to-dusk flight to San Antonio and another from San Antonio to Washington to prove the capital only two days' travel from Panama.

THAW LEADING MODEL LIFE

By DAVID P. SENTNER.

(Copyright, 1929, by International News Service.)

NEW YORK, March 16—"If you think Harry K. Thaw ever bit a girl, you're crazy. He is living a fairly quiet life these days, practicing philanthropy in private, and making quite a reputation in Wall Street."

All this and the possible cause of Thaw's "eccentric" reputation were revealed exclusively today to International News Service by former Police Inspector William O. Dannenberg, of Chicago. Dannenberg has been confidential man to Harry K. these seven or eight years and claims to know him better than his tailor.

TRIAL OPENS TOMORROW

Of course, Marcia Estardas, known as Mae O'Neill, doesn't agree with Dannenberg. She is suing Thaw for $100,000, claiming he not only bit her but "Paddywhacked" her with a hairbrush at a New Year's Eve party. The trial begins Monday, the jury already having been chosen.

"Thaw gets threatened with various kinds of suits dozen of

(Continued on Next Page, Col. Three.)

Cauffiel's Fate Still With Jury

EBENSBURG, Pa., March 16.—The jury deliberating on the guilt or innocence of Mayor Joseph Cauffiel, of Johnstown, had not reached a verdict today when court opened. The jury took the case at 8:30 o'clock last night.

Mayor Cauffiel was tried on charges of extortion, conspiracy, violation of the gambling laws, malfeasance in office and failure to file a proper election expense account.

In the Sun-Telegraph Today

Theaters, Movies	Page 4
Society	Page 5
Radio Programs	Page 6
Magazine Page	Page 6
Fiction Page	Page 7
Sports	Pages 8, 9
Finance	Pages 10, 11, 12
Odd Sights	Page 13

VALLEY TOWNS IN CIVIC DRIVE

Plans for a chamber of commerce representing Verona, Oakmont and Blawnox boroughs, Harmarville, Indianola, Penn and Plum townships and adjacent territory were formulated at a public meeting in the Moose Temple, Universal, last night.

A prize of $25 was offered for a suitable name for the proposed organization. A name is desired that will be descriptive of the whole section concerned.

W. J. Donough, president of the W. J. Donough Company, lumber dealers and builders, of Verona, presided at the meeting and explained its purpose. He said the various communities could accomplish more by co-operation than through individual effort, and that while it was not undesirable that there should be friendly rivalry among them in some matters they should pull together in projects intended to benefit the whole section. In mak-

(Continued on Next Page, Col. Five.)

KIDNAPING CASE GOES TO JURY

By AL GOUGH,
Staff Correspondent.

WOOSTER, O., March 16.—The fate of Elias Arnold and his son, Arthur Arnold, charged with kidnaping in connection with the disappearance of 4-year-old Melvin Horst from his home in Oreville December 27, was placed in the hands of the jury today.

Judge George Starn, in his charge to the jury, consumed only 15 minutes.

"First, ladies and gentlemen, you must be satisfied from the evidence you have heard that a crime has been committed in this case before you can render a verdict," he said. "It is not necessary to produce the victim of the crime—the charge is basically that of theft, and as is often the case, the article stolen is not produced at the trial. The law, however, requires that intent be shown and it is up to you as a jury to determine this."

MAN HELD AS GAIETY ENDS

A birthday party in a Pitcairn home broke up today when an attractive divorcee, whose birthday it was, shot herself, county detectives reported.

A man described by Detective Chief George W. Murren as a close friend of the victim was taken into custody pending an investigation.

The divorcee, Leah Smith, whose maiden name also was Smith, is in Braddock General Hospital, a bullet wound in her body and her twenty-eighth birthday past.

While the party was at its height Mrs. Smith left her merry-making friends and went to the otherwise empty parlor and a minute later a shot rang out. It happened in the home of her brother, William Smith, at 472 Second street. Detectives said Smith was not present.

Murren admitted that there was no evidence to indicate that the man being held was involved in the shooting and said he was merely being detained until the investigation established the wound as self-inflicted.

Mrs. Smith is expected to recover.

LINDY ON NEW MYSTERY TRIP

MIDLAND, Tex., March 16.—(AP.)—The whereabouts of Col. Charles A. Lindbergh, who landed unexpectedly here from Brownsville yesterday for his fourth visit in a year to the municipal airport, was unknown here early today. After refueling, Lindbergh took off for the West, first asking about landing fields in that direction. He did not give his destination. He wore a parachute.

Flier Forced Down In Mud, Slightly Hurt

HARRISBURG, March 16.—(AP.)—Joseph J. Watson, a salesman, of Milwaukee, Wis., escaped with a slightly injured knee yesterday when fog forced him to make a landing in his airplane at Lewisberry. Watson had left Pittsburgh at 2:30 for Philadelphia when fog became so dense he had to land on a muddy piece of farm land. Except for a broken propeller the plane escaped serious damage.

Tired of School Life, Boys Leave Home

Three young boys who have been missing from their homes in Richeyville, Pa., were being sought here today by police and Luke Decteroff, father of one of the boys. It was believed that the boys, John Decteroff, Henry Pencheck and Chester Rodosky, each about 12, had grown tired of school work.

SPRING STORM DOES DAMAGE

A hail storm lashed the Ohio valley last night. Lightning flashed through a murky sky. Along the highways, motorists reported, an accustomed ear could detect for the first time this year the sound of frogs that would acourting go tuning up for a serenade.

These certain signs of spring's unequivocal arrival were accompanied by a recession in the rivers, which removed any current danger of flood. The Point stage this morning was 20.6 feet and falling slightly.

The hail which fell along the Ohio broke windows in most of the riverside boroughs from Ambridge to Avalon. Sewickley Heights was reported to have been hardest hit.

HEIRESS BRIDE OF CLERK

NEW YORK, March 16.—(AP.)—The New York American today carried an announcement of the marriage of Mrs. Barbara Guggenheim Lawson-Johnston, heiress to one of the largest fortunes in America, to Fred Wettach, Jr., of Deal, N. J., a sweetheart of her childhood, employed as a clerk.

Mrs. Wettach is 25 years old and became acquainted with her husband when the Guggenheims had a home at Elberon, N. J., not far from Deal, where Mr. Wettach Sr. conducted a riding academy. The two young people soon became friends and often rode together about Elberon.

KELLY PROPOSES PLANES DROP MAILS IN TOWNS

WASHINGTON, March 16.—(AP.)—The tossing off of sacks of mail at the various cities along the air mail routes from airplanes while in flight is the next step of development proposed for the service.

Representative Kelly (Rep.), Pennsylvania, said today that he has prepared for introduction at the regular session of the new Congress a measure which would provide for such a practice. In his opinion the distribution of mail from the flying planes would not only increase the speed of delivery of the postal matter, but would greatly stimulate the use of the air mail.

In his bill Mr. Kelly, sponsor of most of the legislation that has created and developed the air mail, proposes the placing of a mail clerk on the plane to perform this duty. The clerk would distribute the mail for the different cities and towns along the line of flight into bags so that they could be tossed off the plane as it passed over the place.

The Postoffice Department, Mr. Kelly declared, is perfecting a device to handle the dropped mail bag. It would consist of a tall steel pole on the top of which would be a hook to catch the sack, with a net a few feet below to catch it if the hook should be missed.

Another method of speeding up the air mail—devices to permit the picking up of mail bags by a flying plane—it being studied by the aviation companies, Mr. Kelly said.

With the speeding up of the air mail, he estimated that within a year or two at least 10 per cent of the country's mail would be flown.

BABY FATALLY BURNED AT FIRST BIRTHDAY PARTY

Today there is only grief in the Barry home at 2128 Jonquil way, where yesterday all was happiness.

Yesterday was Jean's first birthday. Today Jean is dead.

Youngest of five, Jean was one year old and the object of much attention from her elder brothers and sisters, all children of Mr. and Mrs. Joseph Barry.

Jean was the queen and as such deserved the homage of her elders. From her figurative throne she watched her subjects entertain her. And then a match was lighted. A paper burst into flame.

The unsullied white of Jean's birthday dress curled into ashes of black. A shrieking auto hurried Jean to St. Joseph's Hospital. As the dawn crawled over the skies today, Jean, aged 1, died.

Real Values in Every Make and Model

. . . advertised every day in Sun-Telegraph Classified Ads

23rd Annual USED CAR Sale

James J. Davis Contributes an Exclusive Article to Tomorrow's Sunday Sun-Telegraph on Opportunities for Workers in Pittsburgh

RIVER TOWNS FIGHT CLARION DAMS AS FLOOD PERIL

U. S. INDICTS DOCTOR IN DOPE WAR

By A. M. ROCHLEN,
Staff Correspondent.

LOS ANGELES, March 16.—Dr. I. Jesse Citron, of Beverly Hills, yesterday formally was accused by the federal grand jury of illegally supplying narcotic drugs under the guise and protection of a state license to practice medicine.

The young physician, widely known in Los Angeles and Hollywood, was charged with 20 violations of the Harrison narcotic act in prescribing deadly, habit-forming drugs to Miss Alma Rubens, beautiful film star and wife of Ricardo Cortez

FAKE NAMES CHARGED

In a 40-page indictment voted by the grand jury, the fashionable doctor was accused of prescribing the drugs in violation of the law under fictitious names, as well as under his alleged victim's own name.

The federal action, coming after several weeks of investigation of unscrupulous doctors and conscienceless practices, is believed to be the initial act in the present campaign to stamp out drug addiction flourishing under protection of the law.

BOND SET AT $5,000

Dr. Citron, according to the indictment, began issuing the alleged unlawful prescriptions in September, 1928. The names of four different persons were written into some of these prescriptions, without their knowledge or consent, the government charged.

Bond for the accused physician was set at $5,000. Mark Herron, Dr. Citron's attorney, said that this sum will be furnished today, when his client appears before United States Commissioner David B. Head for arraignment.

The dope prescriptions said to have been fraudulently and feloniously issued by Dr. Citron frequently were dated at only one or two days' intervals.

$1,300 COLLECTED

State investigators, who obtained the first evidence in the case and turned it over to the federal agents, stated in their reports that Dr. Citron's own books showed charges of nearly $1,300 for five weeks' treatment, at an average of $50 a "visit." The officers declared that they uncovered a prescription for practically every visit, and that on some days two prescriptions were written for the victim.

At the time charges made against Dr. Citron first were made public through the investigation of state and Federal officials, the physician denied that he violated the Harrison narcotic act or was guilty of any unlawful intent. After the investigation widened, the doctor refused to make any further statements, claiming that he could not reveal "relations between physician and patient."

DOPE NOW 'BIG BUSINESS'

WASHINGTON, March 16.—So amazingly profitable has dope trafficking become that it can be classed in the category of big business.

But it's even more. In the words of Representative Porter (R.), of Pennsylvania, chairman of the House Foreign Affairs Committee, it's an "institution" peculiar to twentieth century America.

There are approximately 25 known dope rings, or syndicates, thriving throughout the country at the expense of the misery and heartbreaks of thousands of addicts. Their intricate business organization and profits would shame an ordinary commercial organization.

It is through the agents of these syndicates, operating defiantly against established law and order, that virtually all the illicit drugs are smuggled into the United States from Europe and Asia. The rings, nationwide in scope, have agents abroad buying the stuff. It is shipped to the country concealed in legitimate merchandise.

It is admitted by Federal enforcement officials that drugs valued at millions of dollars are smuggled annually. The government admits it captures but few of the shipments.

Once in the country, the dope is shipped by express and automobile transportation to various strategic centers where the syndicates maintain headquarters. From these sources it goes into the hands of peddlers to be sold at random to addicts.

WALKS TO GET AUTOGRAPHS

Photo by Pittsburgh Sun-Telegraph.

JOSEPH F. MIKULEC PUSHING HIS ENORMOUS AUTOGRAPH BOOK
Milkulec, Philadelphian for 28 years a globe-totter, has collected more than 200,000 autographs and stopped in Pittsburgh to have Mayor Kline and others sign his book.

TRAVELER HERE ON NAME HUNT

Joseph F. Mikulec, of Philadelphia, whose mania for collecting autographs has made him a globe-trotter for 28 years, has invaded Pittsburgh for more autographs for his collection of over 200,000. He sought out Mayor Charles H. Kline and other city officials who promptly added their signatures to those of three crowned heads of Europe, the presidents of 10 republics, Benito Mussolini, Citizen Calvin Coolidge and Col. Charles A. Lindbergh.

BOOK IN PUSHCART

Mikulec's book of autographs is a formidable volume. It weighs 56 pounds and has 2,000 pages. He uses a modified baby carriage to take it from one celebrity to another and from town to town.

The globe-trotting autograph hunter has traveled through 30 countries, mostly on foot. Twice he hiked from coast to coast and a dozen times he worked his way to Europe and South America.

The presidents of a half dozen Latin-American countries gave him their autographs.

MUSSOLINI HEADS LIST

In France, Marshal Foch, Premier Briand and Minister of War Painleve affixed their signatures to the book. Mussolini and Gabriele d'Annunzio, the poet, head the list. Albert, King of the Belgians, also signed.

Mikulec said his collection is priceless. "I shall never sell it, but hope to have it placed in a museum some day," he added.

He intends to retire to a farm in the near future, where he will write a book on his travels and experiences as an autograph hunter.

FORNEY MAY BE IN CANADA

Everything and everybody are in readiness for the trial of Alfred Forney in Criminal Court on Monday—that is, everybody but Forney.

Forney, charged in 15 counts with maintaining gambling devices, didn't appear last Monday when his trial was called, and Judge James B. Drew continued the case for one week. Forney's counsel, Hiram D. Hirsh, was instructed to produce the missing defendant.

But Forney hasn't been found. He hasn't been traced beyond the Roosevelt Hotel in New York, which he left 10 days ago while presumably ill.

There were unverified reports today that Forney was in Canada.

Ask Permit for Toll Bridge

HARRISBURG, March 16.—(AP.)—W. H. Williams made application to the Public Service Commission yesterday to operate a toll bridge over the Youghiogheny River at Jacobs Creek, Westmoreland County.

BAR COUNTS VOTES TODAY ON ORPHANS' COURT JUDGE

Votes are being counted today in the Allegheny County Bar Association's expression on candidates for appointment as judge of the Orphans' Court to fill the vacancy created by the recent death of President Judge J. J. Miller.

Almost every lawyer member of the Bar Association, some 1,650 in all, has voted for one or another of the 12 qualified candidates during the last week and the sealed ballots have been piling up in the Bar Association headquarters on the ninth floor of the City-County Building.

A similar election was conducted for the nine candidates for judge two years ago. The result of the present election will be forwarded to Gov. John S. Fisher, who has indicated that he will be glad to have an expression from the bar in connection with the appointment.

The qualified candidates in the election are: William E. Best, Harry E. Carmack, Robert F. Graham, J. Smith Christy, Nicholas H. Criss, George J. Kambach, William W. Stoner, Albert T. Morgan, Ralph C. Davis, Charles A. Waldschmidt, Edward C. Chalfant and C. E. Theobald.

DRIVERS SEIZED, DRY AGENT DELIVERS RUM TO LEGATION

WASHINGTON, March 16.—(AP.)—The Siamese legation today is in full—and legal—possession of its annual 60 cases of choice liquor and wines. Prohibition authorities are in possession of a five-ton Baltimore truck which brought it to Washington and spent the night stuck in the moist soil of the legation's back yard.

District of Columbia law enforcement authorities are in possession of the bonds of the truck's driver and his assistant, who are charged with illegal transportation of the legally imported liquor. But they have none of the liquor.

PUZZLES OFFICIALS

Just what is to be done about it remains to be worked out. Whatever the outcome may be, it is expected to clarify understanding of the police department's interpretation of the Jones law as it effects the transportation of diplomatic liquor supplies, which are immune to search and seizure.

The Siamese shipment was halted near the legation yesterday and ordered to the nearest police station, where the drivers were confined.

Recognizing that the liquor belonged to the legation, prohibition Agent Quinn and a policeman then drove the truck to the door of its wine cellar.

There the question of unloading arose. Polite Siamese shrugged their shoulders. That was the truck crew's job, under the arrangement with the Baltimore concern. But the truck crew was in jail, so Quinn and the policeman did it themselves.

TRUCK IN MUD

Then came the problem of getting the truck out of the legation's yard. It takes a lot of truck driving experience to back a big closed van down a narrow driveway. Quinn decided to turn it around. He almost did.

That's where yesterday's proceedings ended, leaving a number of questions open for the consideration today of trained truck trouble shooters, Siamese diplomats, State Department officials, prohibition authorities, the district attorney's office and Washington police.

THAW LEADING MODEL LIFE

(Continued from Page One.)

times every month," said Dannenberg.

Here is the 1929 Harry K. Thaw, according to his confidential man:

IN FINE CONDITION

"Weighs about 214 pounds—is in the pink of condition, although he is more than 60 years old.

"Eccentric speech due to severing of nerve in neck during suicide attempt years ago.

"Thinks like a flash.

"One of keenest traders in Wall street.

"Not particularly interested in women—likes them occasionally in a convivial party.

AIDS MANY CHARITIES

"Spends large sums for private philanthropies.

"Drinks only champagne when indulging.

"Doesn't like companions—of either sex—to become intoxicated."

"Spends liberally on party—careful in general expenditures."

The cause of Thaw's pronounced incoherent speech has been unrevealed through the years of merciless spotlight which has beaten upon him.

"When Thaw attempted to commit suicide in Pennsylvania during his incarceration, he cut an artery in his neck," said Dannenberg. "This artery controlled the vocal nerves and ever since Thaw's speech has been affected. As a matter of fact, his brain is as keen as a razor. His thoughts are always ahead of his words. Even when he is typewriting he can hardly work the keys fast enough to keep up with his brain."

FAN MAIL HEAVY

Thaw receives an enormous quantity of "fan mail" with many women among his correspondents, Dannenberg revealed. Most of the letters, however, ask for financial assistance.

"For a greater portion of each day, Thaw answers the deserving cases personally on his typewriter," said Dannenberg. "He distributes considerable money in helping poor people, aiding parents to educate their children and to assist the helpless and invalided."

As a trader in Wall Street, Thaw makes an average of $25,000 a year, Dannenberg estimated. He had a particularly good year in 1928-1929 and cleaned up on Warner Brothers, among other things.

NEVER GIVES TIPS

"Thaw figures it out himself and makes it a rule never to give a tip even to his best friend," said Dannenberg. "But he'll ask you if you know anything. And when you tell him, he'll say 'that's okay' or 'that's no good.' And funny thing, he's practically always right."

Thaw receives $58,000 a year from the trust fund provided by his aged mother. When she dies, Harry K. will inherit the vast estate. He keeps residences in Pittsburgh, Winchester, Va., and New York City.

5 Election Officials' Parole Pleas Studied

Appeals of five former Fifth Ward and Twenty-second Ward election board officials for release from jail on parole are being considered by Judges J. Frank Graff and Joseph M. Swearingen, who heard their pleas in Criminal Court yesterday. Those asking to be released are Meyer Angell, Melvin Keast, Clarence A. Bower, James Williamson and John Miller. They were convicted of election law violations.

FEDERAL ARMY ADVANCING ON TORREON

MEXICO CITY, March 16.—Thirty thousand federal troops under Gen. Calles today were advancing steadily upon Torreon, Coahuilian key city, where Gen. Juan Gonzalo Escobar, rebel chieftain, is entrenched with less than 5,000 men.

At the same time the rebel force surrounding the Sinaloa port of Mazatlan began a steady drive toward that city, where Gen. Jaime Carrillo's retreating federals are reported to have rallied and, supplemented by reinforcements, prepared for a counter attack.

The rebel offensive against Mazatlan has been greatly delayed by the necessity of repairing bridges which Carrillo's troops burned as they retreated.

Gen. Calles yesterday occupied the town of Durango, important rail center, without firing a shot. The rebels retreated to Torreon, where they are faced with the alternative of fighting to the end or retreating northward into the United States, the only direction not cut off by Calles' superior force.

While General Calles today reported to President Portes Gil that he expected Torreon to be evacuated by the rebels, the impression given by other dispatches from the front is that the rebel chieftain will give desperate battle rather retreat across the border.

Rebel advices were that Escobar was preparing a counter-offensive against Calles, a report discounted here in view of Calles' numerical superiority.

VALLEY TOWNS IN CIVIC DRIVE

(Continued from Page One.)

ing requests of the County Commissioners, for example, he said, there would be greater hope of success if the subject could be presented through a regional chamber of commerce than if the boroughs and townships acted independently.

The citizens attending the meeting, numbering 400 or more, expressed cordial agreement with Mr. Donough's ideas.

It is tentatively planned to have each of the constituent communities maintain its own small board of trade, which shall be represented in the central chamber of commerce by one member on the board of directors. The new body will comprise Indianola, with 20 members; Harmarville, 20 members; Blawnox, 25 members; Frankstown road, 25 members; Sandy Creek-Rosedale, 25 members; Oakmont and Verona, 75 members; Texas-Renton, 25 members; New Field-Milltown, 25 members; Center, 20 members; Unity-North Bessemer, 25 members, and Universal, 25 members.

Girl Hurt on Street, Asks $25,000 of City

Miss Helen Dorothy Markey, 17, of 463 Beelen street, injured when her foot went through a water meter box in front of 2527 Fifth avenue, has filed suit, through her father, William Markey, against the City of Pittsburgh for $25,000 damages. The accident occurred August 16, 1927.

THE WEATHER

Local Forecast.

Fair this afternoon, tonight and Sunday; colder tonight with rising temperature Sunday. Lowest temperature tonight about 32 degrees.

Hourly Temperatures.

12 midnight	57	9 a. m.	50
1 a. m.	55	10 a. m.	50
2 a. m.	53	11 a. m.	51
3 a. m.	52	12 noon	42
4 a. m.	50	1 p. m.	42
5 a. m.	49		
6 a. m.	48		
7 a. m.	48		
8 a. m.	49		

Sunrise today .. 6:30 Sunset today ... 6:27

Observations for the 24 hours ended at 8 o'clock this morning.

Time.	Temp.	Hum.	Wind.	Weather.
8 a. m.	49	58	South.	Cloudy

Temperature and Precipitation.

	1928	1927	1926	1925	1924	1923	1922	1921
Hiteh..	59	70	30	57	37	61	42	63
Low..	31	36	24	30	25	30	30	38
Mean.	45	53	27	44	31	46	36	50
Precip	.08	.00	.03	.00	.00	.04	.00	.15

Bulletin.

Observations taken by the United States Weather Bureau. The morning temperature readings were taken at 8 o'clock. The lowest temperature is for 12 hours ended at 8 o'clock this morning. Precipitation is for 24 hours ended at 8 o'clock this morning.

Station.	Sam.	Temp. Pre. Lc.	cip.	Station.	8 am.	Temp. Pre. Lc.	cip.
Atlanta.	48	48	.00	Memphis.	44	44	.00
Atl City.	48	44	.12	Miami ..	76	74	.00
Bismark.	26	26	.00	Montemy	52	52	.01
Boise ..	34	30	.00	Nashville.	52	52	.24
Boston .	40	38	.08	New Orl.	56	56	.00
Buffalo.	38	36	.28	New York	46	44	.02
Chicago.	48	48	.00	Norfolk .	60	60	.80
Chicago.	42	38	1.20	Oklahoma	34	34	.00
Cincin..	40	38	.24	Omaha ..	30	30	.00
Cleveld..	38	38	.08	Pittsburg	48	48	.00
Cimbus..	40	40	.02	Parry Sd.	26	24	.10
Denver .	25	18	.00	Pelphia .	58	50	.02
Des Mes	32	30	.00	PITSBRG	48	48	.02
Detroit .	32	32	.88	Pld, Ore	46	46	.02
Duluth .	24	24	.00	St Louis.	40	38	.22
Edmtn .	46	44	.14	St Paul.	28	28	.00
Harrisbg	52	52	.08	L. City	52	50	.00
Helena .	22	22	.00	San Ant.	60	60	.00
Huron .	30	28	.00	San Fran	48	46	.14
Indianpls	36	36	.12	Seattle ..	42	40	.28
Jcsnville	82	80	.48	Spokane..	40	40	.01
Kan City	36	34	.00	Tampa ..	78	78	.94
Little Rk	40	40	.00	Washtn.	50	48	.01
Los Ang	48	48	.00	Winnipeg	32	30	.00
Louisville	42	40	.02	Ystone Pk	20	18	.00
Lynchbg.	56	56	.02				

Weather Conditions.

The disturbance that was centered over Illinois yesterday morning moved rapidly northeastward, producing thunderstorms and light showers along its path, over the Ohio Valley states and the Lake region. It is now centered over the St. Lawrence Valley, lowest barometer 29.34 inches at Montreal. It is still raining at scattered places over the Ohio Valley states and snowing at Fort Wayne and Toledo.

River Conditions.

The rivers are now stationary or falling at the headwaters, and at Pittsburgh there has been no change in the last three hours. Below Pittsburgh the Ohio is still rising slowly. The rainfall during the last 24 hours was too light to affect the river stages. Stage at Pittsburgh is 20.4 feet. Dam No. 2, 13.9; Dam No. 6, 22.4; Dam No. 9, 22.0, and Dam No. 12, 19.8. The Ohio will fall at Pittsburgh, but will continue to rise at Wheeling between 22 and 23 feet expected on the Wheeling gage early Sunday morning.

To Wed

CONSTANCE TALMADGE

Miss Talmadge, film star, has admitted she will marry Townsend Netcher, young Chicago merchant, May 8, at the Hollywood home of her sister, Mrs. Buster Keaton. Miss Talmadge's two previous marriages ended in divorces.

DOG SAVES MASTER

Photo by International Newsreel.

RICHARD HELFFRICK AND HERO-DOG
"Queenie," this dog, today wears the medal that Richard, 2½, Los Angeles, its master, holds after presentation by the state commission for the protection of children and dogs. Seeing Richard with a burning towel that was spreading fire to his clothes, "Queenie" urged his mother into the room in time to save the child from serious burns or death.

Boatman Himself, Navy Chief Bans Official Yacht

WASHINGTON, March 16.—(AP.)—Charles Francis Adams, the new Secretary of the Navy, although a prominent yachtsman in private life, does not feel that a yacht for the use of the Naval Secretary is a "justifiable expense."

Issuing an order for the disposal of the yacht, Sylph, for many years at the service of the Secretary of the Navy, he said it would not be replaced. The Sylph was built in 1898. It was bought by the Navy the same year for $50,000.

Secretary Adams was amateur skipper of the yacht Resolute, which won the international yacht races in 1920.

5,000 TRAPPED IN ROOFTOPS

(Continued from Page One.)

unavoidable tardiness in rescue may increase the death list considerably.

It was feared that in the scattered rural sections, where the water reached depths varying from 15 to 20 feet, that the cost in life will be high.

Aviators reported widely separated groups clinging precariously to life in scattered and isolated places in the Elba area.

It was reported by the fliers returning from that area that there were several trains stranded in the desolated regions.

Overflow from streams approached a cataclysm at a half dozen Alabama points. Meanwhile parts of Mississippi, Tennessee, Georgia, Northwestern Florida and Arkansas were under water, and in the Carolinas the swollen streams were threatening to leave their banks momentarily.

In Northwest Florida the townspeople of Carryville were reported to have left their homes and gone to Bonifay for safety before a predicted crest of 30 feet in the Choctawhatchee River.

Across the Georgia-Carolina line, At Hamburg, S. C., they were fleeing to higher ground when the rampant Savannah River reached a stage of 30 feet early today and is expected to reach a crest of 31.

PATROL LEVEES

Meanwhile engineers were patrolling weakened, sand-bagged levees along the rising Mississippi, which already has reached flood stage as far south as Memphis. Streets of Hickman, Ky., were reported under several feet of water.

Red Cross units were mobilizing to enter the stricken area in the Southeast, particularly Alabama, where more than 20,000 are already homeless, and thousands more face the same circumstance as streams through the southeast section of the state continued to rise at an alarming rate.

Mail Truck Looted By Chicago Bandits

CHICAGO, March 16.—(AP.)—Four bandits who captured a United States mail truck at the Auburn postoffice last night escaped with five pouches of mail, one of which contained registered matter, and 12 bags of parcel post. The registered mail pouch was understood to have contained valuable securities. The robbers were armed with pistols and a sawed-off shotgun.

Insurance Agents Have 300 at Dinner

A complete treatise on general insurance was outlined by Frank S. Groves, Jr., of Kansas City, last night at a dinner attended by 300 insurance agents of Allegheny County. Walter B. Felter presided.

BOND SWINDLE ARREST NEAR

(Continued from Page One.)

police, Pittsburgh City Detectives Thomas Morgan, Michael Carney and Vincent Cavanaugh.

"GAVE STEINBERG 'ONDS"

He readily admitted to detectives, they said, that he knew Steinberg, and told them he had given the film salesman $100,000 worth of bonds to sell a month ago.

Detectives preferred to believe the bonds were part of the loot from the Boven gang's operations, which included a $125,000 holdup of a Canadian mail train at Toronto.

Ober admitted, the detectives said, that he had sold $5,000 worth of the bonds to Clarksburg business men. These bonds will be recovered as soon as they can be traced, it was announced.

HELD AS "FENCE"

The sleuths alleged that Ober was a "fence" for the Boven gang and other bond thieves and that in this he shared business with the suspects under arrest in Pittsburgh: Steinberg, Martin Hendel, Catherine Meyers, and Harry Meyers, alias "Dopey" Davis.

Hendel, who has served a term in the Western Penitentiary for a fur theft, was arrested in Cleveland, O., Thursday by City Detective Murray Edlis. He is at liberty under $2,000 bond.

RUM PENALTIES HURT RACKET

There were consternation and vacancies today in the rum racket, all traceable to Federal Judge Nelson McVicar, who slapped salty sentences on 14 North Siders and South Siders yesterday.

The vacancies were created by the 14 convicted booze racketeers sentenced either to jail or the Federal Penitentiary; the consternation prevailed among those still in the racket, because Judge McVicar ruled that the prisoners should begin their sentences immediately and remain behind the bars pending motions—if any—for new trials.

They're in jail today—Fred Stratman, Dan McLaughlin, Tom Johnson, Tom (Peezer) Wills, Mickey, Sam and Gus Meyers, and others.

Quits

GEORGE W. OLVANY

TAMMANY CHIEF OLVANY QUITS

NEW YORK, March 16.—(AP.)—George W. Olvany, leader of Tammany Hall since the death of Charles F. Murphy five years ago, has resigned. While ill health was given as the reason, there was much speculation today about the matter.

The resignation was submitted yesterday by letter at a meeting of the executive committee of the New York County Democratic Committee or Tammany Hall, as more generally known. Neither the letter nor any direct explanation by Olvany was given out. The Times said the letter read substantially as follows:

"Because of ill health and on the advice of my physicians I resign as leader of Tammany Hall."

The committee deferred action on the resignation till next Friday. Olvany was at the meeting. He urged increased membership in a speech before his letter was read.

New York newspapers had various theories to offer. Some suggested the resignation was the outcome of dissatisfaction on the part of Democratic leaders with the poor showing made by Alfred E. Smith in the presidential election in the Tammany districts.

The papers went on to say that Olvany was known to be far from popular with many of the district leaders and was said to have quarreled with Mayor Walker recently about patronage.

Discussion of persons available to take over the leadership immediately brought Gov. Smith's name to the fore.

Suspect in Shooting Of Policeman Held

Because he had what appeared to be a bullet hole in his overcoat pocket, James Wilson, Negro, was under arrest today as a suspect in the shooting of Plainclothesman Frank Scott.

The bullet that struck Scott in the thigh was fired from a revolver in a Negro's pocket in Washington boulevard yesterday while Scott was searching for auto thieves. Wilson, arrested in Penn avenue, had a revolver on his person, police charged.

DANGER HERE EMPHASIZED IN DRIVE

Because of the possibility of a break that would endanger lives and porperty in Pittsburgh and other Allegheny river cities and towns, a drive has been started to prevent the construction of two enormous dams on the Clarion river.

A break, according to Thomas Liggett, member of the legislative committee of the Pittsburgh Chamber of Commerce, would release about 882,000,000 tons of water—equivalent to the volume of Lake Chautauqua—and raise the level of the river here at least 25 feet, wiping out Neville Island and causing millions of dollars loss.

WALL 300 FEET HIGH

According to the applications of the Clairon River Power Company, now pending before the Water and Power Resources Board in Harrisburg, one dam at Mill Creek would be 300 feet high and the other at Foxburg would be approximately 200 feet high, both far larger than any ever constructed in Pennsylvania. At present the highest dam in the state is near Scranton. It is 130 feet high.

The drive to block the construction of the dams, according to Mr. Liggett, centers about an effort to secure legislative approval of the Lamb bill, which would pgohibit the construction of any such project more than 100 feet in height. This bill, introduced by Senator Harry H. Lamb, of the Venango-Warren district, on March 11, will come up for final passage in the Senate Monday night.

WOULD FLOOD TOWNS

Powerful interests, Mr. Liggett said, are at work to prevent the passage of the bill. Petitions urging favorable action have been signed by the owners of hundreds of millions of dollars of property in the Pittsburgh district.

The dam at Mill Creek, if constructed, will necessitate the rebuilding of five bridges back water northward as far as Ridgway, flood the towns of Cooksburg, Clarington and parts of Hallton and Arroyo and cover with water a section of the Tionesta Valley Railway, a portion of Cook Forest and oil and gas fields.

The proposed ram at Foxburg would necessitate the reconstruction of three county bridges and several highways. It would be a concrete structure estimated to cost $20,000,000. The Mill Creek dam originally was planned as a concrete structure, but according to word from Harrisburg, the specifications were changed to call for a semi-hydraulic earth dam with a concrete core wall. A hydro-electric plant capable of generating 80,000 horse-power is to be erected at each dam, according to plans.

SEEK TO DIVERT CREEK

In addition to the dams, the interests sponsoring the projects recently applied to the board for approval of a plan to divert water from Tionesta Creek to the Clarion River by means of a tunnel through the intervening hills and mountains. In connection with the Tionesta Creek project, the Clarion River Power Company, said to be allied with the Associated Gas and Electric, plans the organization of six water power companies.

Pupil's Savings Increased by $25 Thrift Award

Sun-Telegraph Encourages Savings Bank Depositors

To stimulate thrift, the Sun-Telegraph will deposit $5 to the credit of each of the bank books in the following list. If you hold one of these bank books, bring it to the Sun-Telegraph office, Gazette Square, and present it to Robert N. Laughlin, cashier.

Name of Bank.	Book No.
M. Berardini State Bank	4,863
Pittsburgh Trust Company	12,759
Keystone National Bank	8,934
Dollar Savings Bank	389,233
Carrick Bank	6,577
Dormont Savings & Trust Company	5,501
Peoples Savings & Trust Company	48,352
Hazelwood Savings & Trust Company	16,223
Duquesne National Bank	6,876
Brookline Savings & Trust Company	1,210
Iron & Glass Dollar Savings Bank of Birmingham	26,002
Union Trust Company	9,111
Arsenal Bank	6,035
Chartiers Trust Company	8,027
Citizens State Bank of Dormont	1,111
East End Savings & Trust Company	29,469
First National Bank of Birmingham	2,565
All Nations Deposit Bank	9,273
Bank of Pittsburgh, N. A.	C-2,424
Second National Bank of Allegheny	11,016

The books designated may be presented during business hours any time within a week, but not later than noon, Saturday, March 23.

Any bank in Greater Pittsburgh having savings or thrift accounts may have its pass book numbers included in these thrift gift lists by a request from a bank official to the Sun-Telegraph Thrift Department.

Watch the Sunday Sun-Telegraph for more information of interest to savings bank depositors.

A testimonial to the value of thrift came today from W. J. Cunningham, of 1704 Irwin avenue, North Side, a county employe. By methodically saving money, he said, he had succeed in acquiring ownership of his home. He continued to save after buying the property, and maintains an account in the Allegheny Trust Company. As holder of bank book No. 6,223 of that institution he has been awarded a $5 deposit in the Sun-Telegraph's thrift campaign.

Photo by Pittsburgh Sun-Telegraph.
W. J. CUNNINGHAM

Walter G. Hemmings, 13, of 417 Michigan street, Beltzhoover, a student in the South Hills High School, has received a $25 thrift gift. He started savings account No. 318,586 in the school division of the Union Savings Bank three years ago. Walter is not going to spend any of his $25 now, but will leave it in the bank until he has greater need of it.

Ever since the Sun-Telegraph started its thrift campaign Mrs. Fannie Holub, of 321 Milroy avenue, North Side, has been reading the articles carefully. She has been rewarded by a $5 deposit to the credit of bank book No. 66,709 of the Dollar Savings & Trust Company. That is her book.

William A. Knable, a chemist, of 227 Amabell street, Mt. Washington, has received the $10 deposited to the credit of pass book No. 21,777 of the Pennsylvania Trust Company.

Photo by Pittsburgh Sun-Telegraph.
WILLIAM A. KNABLE

Miss Lucile Gammon, of 207 Magnolia avenue, Mt. Lebanon, holder of pass book No. 9,724 of the Potter Title & Trust Company, has received a $20 deposit.

A $10 deposit has gone to Mrs. Kate Berger, of 37 Defoe street, North Side, holder of book No. 7,526 of the Allegheny Trust Company.

NEW CHARTER BILL GOING TO MELLON

Along Battle Lines In Mexico

COUNTY OFFICIALS AID U. S. TAX FIGHT

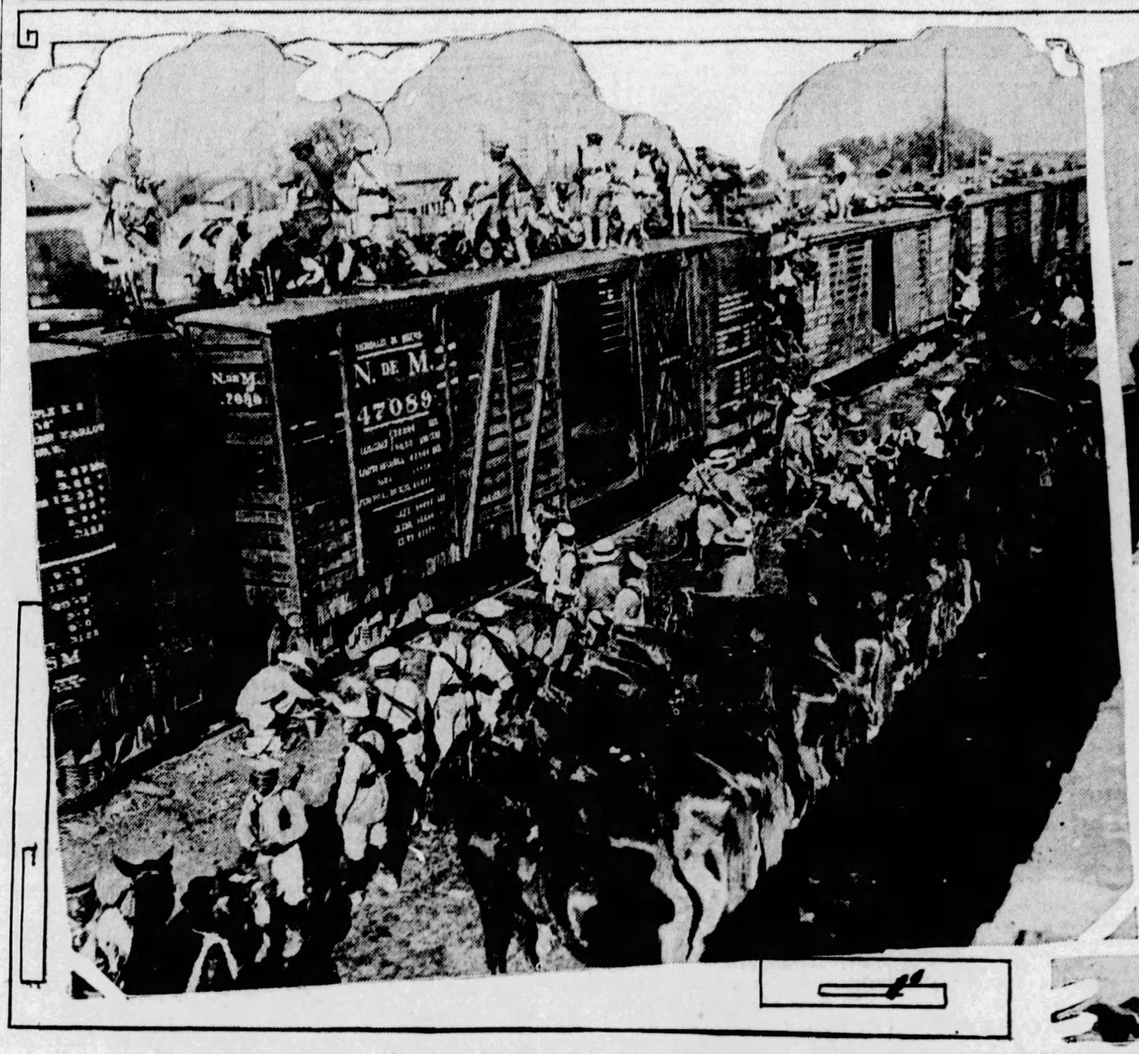

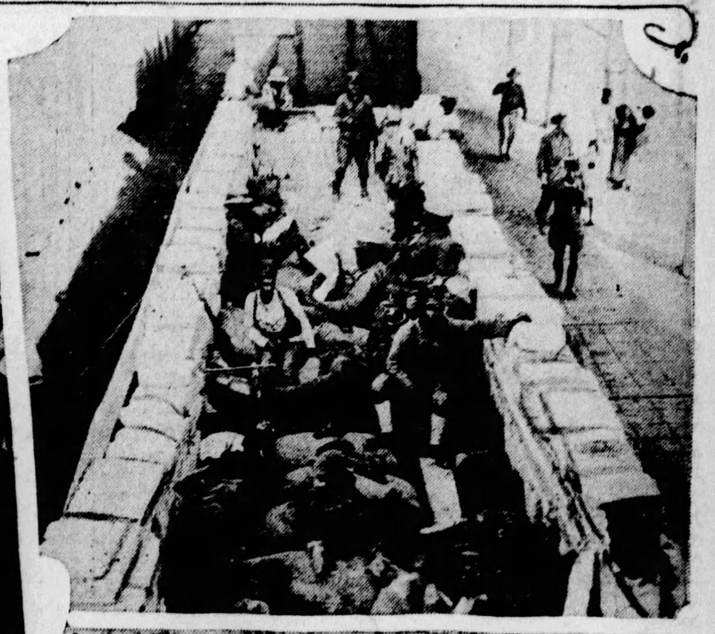

MEXICAN FEDERALS UNLOADING FROM TROOP TRAINS TO BATTLE REBELS

Members of a detachment of 2,500 Federal troops unloading from freight trains to prepare to meet rebels in battle at Santa Catherine, where they were hurried from Vera Cruz to reestablish Federal rule after rebels were forced to evacuate.

HOW MEXICANS CARRY ON WARFARE

Methods of Mexican warfare. At the top is a fort on wheels, made by piling stone slabs on a flat-car. Below is a typical advance guard post of Federal troops at the Santa Catherine front.

Pittsburgh Sun-Telegraph

SATURDAY, MARCH 16, 1929

NEW CHARTER BILL IS READY FOR MELLON

The proposal to substitute an almost completely new measure for the charter bill prepared by the Pittsburgh Metropolitan District commission will be submitted to former State Chairman W. L. Mellon upon his return to Pittsburgh.

Leaders of the Republican organization here expect Mellon to approve the plan. Reports are current that the proposed substitution was discussed by Mellon with Commissioner Joseph G. Armstrong, Senator M. G. Leslie and others before the former state chairman left for Florida some time ago.

Mr. Mellon is expected in Pittsburgh today, it was reported last night at his office. There is a possibility, however, that he will not return until Monday as he is scheduled to attend a conference in Harrisburg Sunday evening. Local leaders are anxious to talk over the situation with him before the hearing on the charter, which will be held at 2 o'clock Tuesday afternoon before the Judiciary General Committee of the Senate.

SUBSTITUTION PLANNED

The substitute bill has been prepared under the direction of County Solicitor W. Heber Dithrich and City Solicitor Charles Waldschmidt. According to reports, it is radically different from the commission's bill. The present plan is to have the substitute submitted to the Judiciary General Committee after Tuesday's hearing with the request that it be reported out instead of the other measure.

MANY CHANGES MADE

It is understood that the substitute bill eliminates the Departments of Finance, Personnel and Research and Information. It is said to leave the system of magistrates and justices of the peace as it stands at present instead of creating judges of the Municipal Court to be appointed by the County Court. It would make the office of the county treasurer elective instead of appointive. It would reduce the proposed board of commissioners from seven members to five. Changes would be made in almost every section of the commission charter.

"There are so many changes needed that it would be almost impossible to amend the bill piecemeal," said one of the county's attorneys yesterday.

OPPOSITION FEARED

Organization leaders said the bill, as drafted by the commission, would have no chance of being approved when the special election is held, while the substitute bill is designed to eliminate as much opposition as possible. This is one of the reasons why Mr. Mellon, who has been one of the important factors in moving the Metropolitan District project to its present position, is expected to give it his approval.

Representative Louis W. Hagmaier, Aspinwall, has called a meeting of borough and township officials from the Thirteenth legislative district to discuss the bill this afternoon. The meeting will be held in North Side City Hall at 2 o'clock.

WAR ON DRY LAW RENEWED IN RHODE ISLAND ASSEMBLY

PROVIDENCE, March 16.—(AP.)—Renewal of Rhode Island's struggle against the Eighteenth Amendment, on different grounds from a similar fight in 1921, is forecast in the introduction in the general assembly yesterday of a resolution directing the state attorney general to seek a ruling from the supreme bench on whether the amendment ever had been validly enacted.

The resolution directs Attorney General Charles P. Sisson to seek the Supreme Court's opinion on two questions:

"Whether 36 state legislatures have validly enacted this amendment, and whether they had a right to do so."

The appeal is based on different premises from those on which Attorney General Herbert A. Rice fought the amendment before the Supreme Court in 1921. At that time, following upon a resolution adopted in the General Assembly of 1919, directing Attorney General Rice to determine the constitutionality of the amendment, then not effected, Rhode Island waged a fight on the basis that the people of the state would be deprived "of that liberty of self-government in the management and conduct of their domestic affairs as a community, which it was the very purpose of the Constitution of the United States to secure to them.

The purpose of the new appeal to the Supreme Court, according to the terms of the resolution, is to "re-establish the Constitution of the United States in the hearts and minds of American citizens."

The resolution was put in by Representative William F. Fox, of Woonsocket.

STORAGE PORK UNLOADED

The Pittsburgh retail meat markets are being flooded with cold storage pork loins by a maneuver of wholesalers seeking to unload stocks carried in storage houses, according to reports to E. P. Jones, general agent here of the State Department of Foods and Chemistry.

As a result, Mr. Jones today issued a general warning to housewives to be on the alert to prevent unscrupulous dealers from selling them the storage product without identifying it as such as required by law.

Mr. Jones said his warning was not against the purchase of the storage product, but against misrepresentation of it as fresh pork. The sale of storage meat, if it is stamped "wholesome cold storage food" is legal, but the price should be condiserably lower than the fresh pork price.

Packers have forced the price of fresh loins up to at least 10 cents a pound above a normal price to force the sale of storage pork, dealers reported to Mr. Jones.

NEWTON NAMED SECRETARY BY HOOVER

WASHINGTON, March 16.—(AP.)—President Hoover completed the circle of his official White House family yesterday with the appointment of Representative Walter H. Newton, of Minnesota, as administrative assistant with the title of secretary.

Mr. Newton will be the liaison officer between the chief executive and the independent federal bureaus and agencies such as the veterans' bureau and shipping board; will generally assist in the co-ordination of the administrative work of the 10 regular departments of the government, and will co-operate with the cabinet officers in the study and development of a plan for the reorganization of those departments.

This is an entirely new office created by Mr. Hoover for the dual purpose of promoting efficiency in the federal service and removing from his own shoulders the burden of details of administrative affairs in the independent agencies which heretofore have been borne by the President.

Falls Down Stairs, Man Dies Later

Found dying in the hallway of an apartment house at 2709 Arah street today, Walter Taylor, 40, of the second floor at that address, was declared to have been the victim of a fall by homicide squad detectives. Taylor died of a fracture of the skull in the South Side Hospital. Detectives said he probably had tripped at the head of the stairs and fallen to the hallway, where Joseph Yarsky, 15, of 2711 Sarah street, found him.

Injured Flagman Sues for $50,000

David A. Kephart, a flagman for the Pittsburgh Railways Company at Liberty avenue and Twenty-eighth street, has filed suit in Common Pleas Court for $50,000 damages against the Pittsburgh Transportation Company because of injuries he received when struck by a taxicab while at his post of duty October 21. His leg and three ribs were broken.

10,000 Volts Kill Boy Trying to Steal Switch

WHITTIER, Cal., March 16.—(INS.)—Sudden death descended yesterday upon Gregorio Rios, 16, as he was in the act of an asserted theft in the Sante Fe Springs oil field.

Seeking to detach a copper switch from the electric plant of an oil company, the boy's hand came in contact with a wire through which coursed 10,000 volts of electricity.

With three young companions—themselves with stolen switches in their pockets—looked on in terror, Rios' body writhed for a few seconds, then stiffened out. He was dead.

HUGE U. S. TAX IN EARLY

There was more income tax paid in Pittsburgh this year than last, but the payment was a more orderly procedure than ever before, Collector of Internal Revenue D. B. Heiner said today.

The annual eleventh-hour rush of taxpayers to the Federal Building did not materialize last night. Although the offices remained open until midnight the crowds around the windows were small and dwindled toward midnight to a few belated payees.

Heiner estimated that the 1928 tax here would total around $83,000,000, or $1,000,000 better than for 1927. This, he said, was far below the figures for the war years, however.

A higher percentage than ever of taxpayers paid by mail this year, and the clerks handling the returns were swamped today with bags of letters. Heiner estimated that it might be a week before this mail would all be handled.

K. O.'d for Smoking, Wife Asks Divorce

Her husband rendered her unconscious by a blow from his fist when she told him it was none of his business if she smoked cigarets, Mrs. Helen Burinda, 1043 Woods Run avenue, testified in her divorce suit against John Burinda. The case was tried before Judge John A. Evans, who reserved his decision. The couple married in 1914.

Armed Men Get $71 In Holdup; Escape

Two Negroes held up A. E. Knightlander, of 35 Audley street, and robbed him of $71 at Soho and Wadsworth streets last night. The pair, both armed, escaped in an automobile.

COUNTY CHIEFS AID DRIVE FOR U. S. TAX CUT

County officials and employes are throwing their influence behind the movement for the reduction of the tax on earned incomes.

"While our salaries as officers of the government are exempt under the law," said one county officeholder, "we sympathize with the great body of professional people and wage earners who have to pay a high assessment and join in the appeal for downward revision for the public good."

MAJ. HAY

Maj. A. B. Hay, national commander of the Union Veteran Legion, nestor of the staff in the district attorney's office and known as Allegheny County's "grand old man," is a believer in less tax on earned incomes. In his four score years, Maj. Hay declares that he has witnessed the struggles of salaried men and wage earners and knows of the affliction which many suffer.

"Those who are successful in a material way and accumulate capital pay willingly on their accrued wealth," said Maj. Hay, "but at the same time the law has been careful to protect them through exemptions on losses of property and depreciation of one sort and another. But it is a sad commentary on our system of government that depreciation of health and vigor suffered by the wage earner cannot be charged off."

GARDNER SIGNS

District Attorney Samuel H. Gardner led off the list of signers in the petitions circulated in the Courthouse. He said:

"Congress surely will give heed to these petitions. It is probably the most popular movement that ever swept the country. I am glad to see the Sun-Telegraph take up the campaign in Pittsburgh, where we have the largest number of income taxpayers in the country."

Mrs. Mercedes Cohill, chief clerk in the office of Maj. John H. Shenkel, chief court clerk, volunteered to obtain signers in the circulation of the petitions in the Courthouse and other county offices. Taking her blank petitions, she went to the office of District Attorney Gardner and, obtaining his signature, continued through the building. Mrs. Cohill declared that she had not found any who refused to sign.

LAWYERS AID

While the Allegheny County Bar Association is considering an indorsement of income tax revision, scores of lawyers individually have signed the petitions clipped from the Sun-Telegraph. Among the attorneys on a petition received yesterday were: George E. Stebbins, Earl L. Parmlee, Edward Hoopes III, Bruce G. Mackey, Lester G. Budiong and William H. Parmlee, all of the Farmers Bank Building.

DRY AGENTS HIT HOUSEBOATS

Federal prohibition agents seized two houseboats moored on the north banks of the Allegheny River about 200 yards east of the Ninth Street Bridge, and arrested two men yesterday. Behind the bar in the larger boat, the agents reported finding large quantities of whisky. The seizure today was being guarded by the raiders, who are awaiting word of further procedure.

William Redmond, 32, of 408 East General Robinson street, and August Bender, 62, of 507 East Lacock street, arrested in the "floating speakeasy," were at liberty today in $1,000 bonds each. Three dwellings in Russelton also were hit. Moonshine was reported found in each and the occupants released on their own recognizance.

Westinghouse Group Has Banquet Tonight

More than 800 members of the Get-Together Association of the Westinghouse Electric and Manufacturing Company will meet tonight in McCreery's dining room for their annual banquet. William A. Jordan, formerly a federal district attorney, and Joseph N. Mackrell, register of wills, will speak.

Woman Gone on Trip, Thieves Enter Home

Mrs. Mayetta Jackson, Negro, 1320 Colwell street, reported to police today that, in her absence in New York, thieves had entered her home and stolen clothing and jewelry valued at $248. Entrance was gained by breaking a rear window.

20, SNOWBOUND AT INN, AIDED

LARAMIE, Wyo., March 16.—(AP.)—Replenished food supplies and the prospects of warmer weather today alleviated the plight of 18 men and one woman and a baby, storm bound at Summit Inn, high up in the Rockies, where great snow drifts have blocked their only outlet over a mountain road.

Bucking drifts more than six feet deep, through the rugged Telephone Canyon, 10 miles east of Laramie, two of the marooned men made their way here on snow shoes and cut a path over which they were able to return to Summit Inn with food and medical supplies.

With sufficient food and fuel for several days, others at the inn made no effort to reach Laramie until there is improvement in road conditions. The road is expected to be open within three or four days.

Parrot Screaming 'Fire' Saves 100 As Two Die

CHICAGO, March 16.—(INS.)—An unidentified man and woman lost their lives in an apartment building fire here today.

Firemen, who found the bodies in a first floor apartment, previously had led more than 100 other tenants to safety.

A parrot in the building that screamed "Fire! Fire! Fire!" at the top of its voice was credited with saving many lives.

PROSECUTOR SIGNS

Photo by Pittsburgh Sun-Telegraph.

MRS. MERCEDES COHILL SAMUEL H. GARDNER

District Attorney Gardner signing petition for downward revision of taxes on earned incomes circulated in the courthouse by Mrs. Cohill, clerk of courts' office.

BILL GIVING CITY HALF OF AUTO FEES READY

A bill authorizing a return to the city treasury of 50 per cent of the automobile license fees originating in Pittsburgh will be presented to the Legislature next Monday by Representative Joseph C. Marcus.

James F. Malone, president of Council, leading the movement for the refund, emphasized that the proposed bill was separate from any plan for increasing the gasoline tax or the fees for drivers' or registry licenses.

The refund proposal has the indorsement of all the second and third-class cities and most of the boroughs and townships of the state, Malone said.

Malone believes the refund is equitable because the increased automobile traffic places a heavy burden on the taxpayer in furnishing funds for maintaining streets and providing policemen and mechanical equipment to control traffic.

Coming Amusements Announced With News From Hollywood Studios

DAVID BELASCO AND SHUBERTS MAKE STAGE OFFERS TO LUPE VELEZ

By DOROTHY HERZOG

(Copyright, 1929, by Premier Syndicate).

HOLLYWOOD, March 16.

ANOTHER pertinent observation is published in Life. It concerns a Hollywood pastor who states: "The congregation will now rise and sing 'Lead, Kindly Light,' which is the theme song for this morning's service."

As Flossie Murphy, the colony's impromptu philosopher, has so often remarked: "You don't hafter be a voodvil contortionist to open your mouth and put your foot in it."

Word drifts 3,000 miles from New York that since Lupe Velez arrived to put the town in her pocket, she has received stage offers from David Belasco and the Shuberts. But Lupe is mated to the sinema for the nonce.

Norma Shearer attracted a deal of attention at the opening of Doug Fairbanks' picture, "The Iron Mask." Norma was a "train widow" that eve. Reason: Irving Thalberg is in the East on a mission that the colony cogitates over. Anytime an executive takes a trip these days it—the trip—is interpreted in terms of merger. Wonder which company will annex the local gas outfit?

Norma Shearer

"The Virginian" For Gary Cooper

Noah Beery's trout ranch sold $70,000 worth of trout last year . . . Hedda Hopper's six-foot son, Bill, who is only 14 years old, is in a Catlina school. Bill has no flicker ambitions. He hankers for aeronautics. Hedda is playing in "The Last of Mrs. Cheney" these days.

Gary Cooper's vacation comes to an end around April 1, at which time he begins talky rehearsals for "The Virginian," direction Victor Fleming. Some talk that Esther Ralston may be the school marm. Gary, incidentally, has shaved his moustache, which is gladsome news. Since Lupe went East, Gary experimented on taking one of the eagles he gave her into the house. The dern bird went crazy when it saw itself in a mirror and tried to fly through the contraption!

Viola Dana is learning to play bridge. She confessed to having passed a hand that held four aces! Don't shoot, Vi. . .

Anne Cornwall Back on Stage

ANNE CORNWALL, petite flicker-ite, returns to the stage after a six years' absence Sunday eve to appear as the heroine in "Broadway." Franklin Pangborn will play the hoofer; James Crane, the heavy Steve, and Isabel Withers, the fem two-shooter. Pangborn has taken over the Vine Street Theater, formerly occupied by Eddie Horton and his stock company. Frank is now running the whole shebang, and doing a neat job of it.

Anne Cornwall

Espied Doug Fairbanks prowling restlessly through the Carthay Circle lobby at the opening of "The Iron Mask." Doug was suffering from opening night-etis. "How do you like the leading man?" cross-examined the inquiring reporter. "Oh, I don't know," critized Doug. "I think he sort of petered out in that last reel." "Well, just because you're jealous is no reason to show it," reproved the I. R. Doug is pretty gosh darn swell in this flick.

Kitchen Suppers Movies' Latest

SCREENALITIES: Nocturnal kitchen suppers are beginning to be the fad hereabouts. 'Tother eve, after a party, Gloria Swanson bustled a group to her house for a scrambled egg repast. Eddie Goulding, James Ford and Harry D'Arrast were in the party. They decided to get another fem or two and gave Ruth Chatterton a 2:30 a. m. jingle. But Ruth had to work the next day, so she returned to pleasant dreams. La Swanson happened to traipse upstairs and there found Lois Wilson sound asleep, Lois having dropped in earlier in the eve. So she was routed to the kitchen where a light repast was munched by all. . . May Allison Quick has penned a delightful stock market yarn that appears in this month's Cosmopolitan. The colony read it with gusto—in the event one can read thusly. . . Bessie Love and Eddie Foy lunching at ye Montmartre. Bessie will be honor guest at a party given for her at the Breakfast Club tomorrow eve. . . Gene Hum rises to sigh: "God save the king. The queen can take care or herself." He may or may not be referring to poker. . . May McAvoy is sorta getting ready for her marriage in June. May hasn't worked for some time now. That's the village for you. Rushes and lulls and vice versa. . . Jimmy Hall visiting Merna Kennedy on the "Broadway" set. Jimmy wore a pair of brown spats. Now Jimmy. . . Betty Bronson and Blanche Sweet playing tennis on a Franklin avenue court. . . Patsy Ruth Miller and Tay Garnett, the director, speeding down the boulevard. It looks serious. . . And —that's all.

Gloria Swanson

Actors Honored By Variety Club

Variety Club made merry in the club rooms in the William Penn Hotel last night in honor of Freda and Palace, associate members, who have been playing in Pittsburgh this week. Numerous other actor folk were in attendance, including Kenneth Harlan, Roy Cummings and Peter Higgins, the latter a Pittsburgh boy singing in vaudeville. There was impromptu entertainment and a spread. Last week Variety added to its associate membership Jackie Coogan and the senior Coogan, Harry Richman, Tom Patricola, Sam Ledner, and Eugene and Willie Howard.

MUSICAL SHOW ⋈ LATEST ACHIEVEMENT ⋈ OF SOUND SCREEN

Bessie Love has made the hit of her career in M-G-M's first movie musical show, "Broadway Melody," now the current sensation in New York.

This photo shows Miss Love, Charles King and Anita Page in a backstage sequence of the production, which, incidentally, is a future Aldine booking.

And here's a closeup of Miss Page, the screen's leading ingenue, as she appears in "Broadway Melody." This is her third screen appearance.

NEW SHOWS OPENING HERE

"Blossom Time" returns to the Alvin Monday with John Charles Gilbert, Genevieve Naegele, Robert Lee Allen and Herbert Lyle appearing in the leading roles. Matinees will be held Wednesday and Saturday. The engagement, which is the second this season, is limited to one week only.

Seats are now on sale at the box office of the Nixon for the second and positively last week of the mystery thriller, "Dracula," commencing Monday evening. "Dracula" has played four years in London and one year in New York.

Mulroy, McNeese and Ridge, who are said to present the fastest dancing act on roller skates in the show business, will be seen in the Davis next week. Edna Wallace Hopper, "the eternal flapper," will head the bill in that theater.

Douglas Fairbanks will come to the Penn screen Monday in this latest starring picture, "The Iron Mask." Teddy Joyce and his band will be featured in a stage presentation.

"Homecoming," UFA's production, featuring Lars Hansen and Dita Parlo, will be seen in the Aldine next week. It will mark the first appearance of Miss Parlo, 19-year-old actress, before local fans.

The vaudeville in the Harris the first half of next week will have Tameo Kajiyama, Japanese calligraphist and mental marvel, in conjunction with Florence Kajiyama, pianist, as the headliner. On the screen will be the talking comedy, "The Ghost Talks."

"Blues," jazz numbers, Broadway hits and several of the old-time favorites will be featured by Ben Bernie and his Hotel Roosevelt Orchestra, who will hold the spotlight on the Stanley stage next week. "The Cohens and Kellys in Atlantic City" will be the photoplay attraction.

Edward Everett Horton and Betty Bronson are seen in support of little David Lee in "Sonny Boy," Warner Vitaphone picture which will continue in the Grand next week.

"Marriage a la Carte" and "The Slave Market" are two of the scenes in "Speed Girls of 1929," opening Sunday in the Academy with a midnight show. Nellie Nice and Fred "Falls" Binder are featured players.

Lois Wilson and Conrad Nagel are starred in the Warner Vitaphone film, "Kid Gloves" opening today in the Enright. Dick Powell conducts the stage show, "Chasin' Rainbows."

"The Barkers," a drama of carnival life, opens today in the Regent. It is a talking picture. Milton Sills is the star.

Emmet Welch and his Atlantic City Minstrels will top the vaudeville in the Sheridan Square the first half of next week. Other acts and a talking screen comedy. "The Ghost Talks," will be seen and heard.

Charles Heinroth In Lecture Tonight

Tonight, instead of the usual recital program, Dr. Charles Heinroth will deliver the fifth of a series of six lectures, the subject being: "Development. What It Means and What Takes Place." These compositions will be used to illustrate the lecture: Andante con Variazioni, from Sonata Op. 26, Beethoven; Prelude to "Lohengrin," Wagner; "St. Ann's Fugue," Bach; Symphonic Poem, "Les Preludes," Liszt.

The organ recital program tomorrow afternoon at 4 o'clock is as follows: Overture to "Rosamunde," Schubert; Intermezzo from "Cavalleria Rusticana," Mascagni; Two movements from Symphony in A Major ("The Italian"), Mendelssohn; Prelude and Fugue in A Major, Bach; Canzonetta from violin concerto, Tchaikowsky; Minuet in G, Paderewski; Concert Variations, Bonnet.

HEAR DOUG. FAIRBANKS.

He speaks and sings in "The Iron Mask" 10c Loews and United Artists' Penn, next week.—Advertisement.

Combs Ignite, Woman Drying Hair Burned

BROWNSVILLE, Pa., March 16.—Leaning close to a fire to dry her hair, Mrs. Homer Tracey, of New Salem, was severely burned about the head and hands when celluloid combs ignited. Her father, George Malone, was burned in aiding her.

4 Mills to Resume Operations Monday

CHARLEROI, Pa., March 16.—Beginning Monday the American Sheet and Tin Plate Company, of Monessen, will place in operation four additional mills. For some time the plant has been operating only 16 of the 26 mills. The business outlook is declared bright.

FILMLAND

Stanley-Davis-Enright Theatres
Now under the management of WARNER BROS.
Stanley
Last Times Today
COLLEEN MOORE in "WHY BE GOOD"
On Stage HIT NO. 2 Milton Berle and Band
HIT NO. 3 Big Attraction Month The Jesting Master of Jazz
BEN BERNIE and His Hotel Roosevelt ORCHESTRA
You've Heard Him on the Air—But Hear Him in Person
Comedy Riot of Laughs
Cohens and Kellys in "ATLANTIC CITY" A TALKING SCREAM
ENRIGHT
Starts Today His Third Great Show —a Revel of Joy
DICK POWELL and BAND in 'CHASIN' RAINBOWS'
Featuring WHITE & MANNING AL. SAMUELS & BROS. MISS BOBBY GORMAN THE ENRIGHT ROCKETS
It's a Red-Hot Show!
On the Screen Unique! Different!
'KID GLOVES'
Warner Bros. Vitaphone Talking Picture with CONRAD NAGEL LOIS WILSON
GRAND
At Jolson's Protege
The Kid Sensation
He's a Riot!
He's a Wonder!
DAVEY LEE
HE SINGS! HE TALKS! HE CHARMS!
in Warner Bros. Vitaphone
"SONNY BOY"
Heralded as the true successor to "The Singing Fool" — Starring the Child Star of That Masterpiece.
DAY AND DATE WITH BROADWAY AT POPULAR PRICES
10 A. M. to 6 P. M., All Seats 25c
6 P. M. to Closing, All Seats 75c
CHILDREN, 25c

AMUSEMENTS.

Shubert ALVIN LAST 2 TIMES TODAY 2:15 AND 8:15
JED HARRIS Presents
Helen Hayes in "COQUETTE"
The Drama of the Ages
WITH THE N. Y. CAST INTACT
Last Mat. Today 50c to $2.50 Tonite—$1 to $3.
NEXT WEEK—SEATS NOW
The Messrs. Shubert Present WORLD'S GREATEST MUSICAL HIT
BLOSSOM TIME
With Best Company Ever Seen in Pittsburgh
ALL NEW THIS YEAR
Nights Sat. Mat. Wed. Mat. 50c to $2.50 to $2.00 to $1.50
MAIL ORDERS NOW with Self-Addressed Stamped Envelopes

FILMLAND.

LOEW'S UNITED ARTISTS
Beginning Monday PENN
DOUGLAS FAIRBANKS in IRON MASK
HEAR DOUG TALK!
In This Leaping, Bounding, Speedy Tale of Thrills and Romance.
UNITED ARTISTS PICTURE
TEDDY JOYCE HIS 43rd WEEK
AND 46 OTHERS IN "CARNIVAL COCKTAIL"
Last Times Today ALL TALKIE 'CANARY MURDER CASE'
LEIBERT BREESKIN

AMUSEMENTS.

NIXON MAT. TODAY 2:30
TONIGHT 8:30
Press and Public of Pittsburgh Pronounce "DRACULA" the Sensational Smashing Hit of the Season.
DRACULA
HAS PROVEN THE MOST SENSATIONAL PLAY PITTSBURGH HAS HAD IN YEARS
Held Over 2nd and Positively Last Week Commencing Monday
SEATS NOW FOR NEXT WEEK, SECOND AND POSITIVELY LAST WEEK IN PITTSBURGH
Prices, Nights 75c to $2.50; Wed. Mat. 75c to $2.00; Sat. Mat. 75c to $2.00.

DAVIS Theatre
MATINEE 2:15 - EVENING 8:15
Last Times Today
Vaudeville's Favorite
NAN HALPERIN
Presents Satires of Famous Ladies
The Eminent Stage and Screen Star
KENNETH HARLAN
in "THE HONEYMOON"
By AARON HOFFMAN
ROY CUMMINGS
Assisted by Florence Roberts
in "ONE AFTERNOON"
ALSO SIX OTHER ACTS
Owing to the Exceptional Popularity of the Extra Saturday Performance, the Management Announces the Following Performances for
Saturday, March 16th
Mat. 2:15 and 8:00 Saturday Matinee Prices
Eve. 8:30—Reg. Sat. Nite Prices
NEXT WEEK
The Non-Stop Flapper SHE IS 32—SHE LOOKS 19
EDNA WALLACE HOPPER
Is appearing in the greatest triumph her career.
AND EIGHT OTHER ACTS OF VAUDEVILLE

Shubert Pitt LAST TWO TIMES TODAY, 2:15 AND 8:15
As Many Laughs as "ABIE'S IRISH ROSE"
SKIDDING
18 Months on Broadway
Better Than "Lightnin'"
Last Mat. Today, 50c to $1.50
Tonite, 50c to $2.00

NEXT WEEK NEW ALDINE THEATRE
See! Hear!
HOMECOMING
A Paramount Release with Dita Parlo and Lars Hanson
The Story of the Great Love of Two Men for the Wife of One!
Also SEE—HEAR
GEORGE LYONS Singing Harpist
CODEE & ORTH All Talking Comedy Skit
NOW PLAYING
Dialogue and Sound
"MAKING THE GRADE"
EDMUND LOWE—LOIS MORAN
COMING SOON
THE BROADWAY MELODY

ACADEMY— Mutual Burlesque 2:15 and 8:15
"LAFFIN' THRU"
With "Peaches" and "Little Egypt"

YOU'LL STAY HEALTHY
If you follow
Dr. Royal S. Copeland's
every day in the
SUN-TELEGRAPH

-:- CHURCHES -:-

HIGHLAND PRESBYTERIAN CHURCH

Highland Ave. at Wellesley, Pittsburgh. REV. GEORGE C. FISHER, D. D., Minister

11:00 A. M.—"Helping Christ Bear His Cross—Mary."
8:00 P. M.—"The Guide Book of Life's Way."
9:45 A. M.—Men's Bible Class—Dr. W. R. Farmer, Instructor.

THIRD PRESBYTERIAN CHURCH

Pittsburgh, Fifth Avenue and South Negley, Rev. William L. McEwan, D. D., Pastor.
Morning, 11:00—Communion Service. Evening, 8:00—"HIDDEN SINS."
Music Under Direction of Dr. Charles Heiroth.
Men's Bible Class Taught by Dr. McNaugher at 9:45 A. M.

THE FIRST LUTHERAN CHURCH

Grant St., Near Sixth Ave. A. J. HOLL, D. D., Pastor
11:00 A. M.—LOVE GROWING COLD.
(Broadcast over Station WJAS)
7:45 P. M.—IS THERE TROUBLE ANYWHERE?
Lenten services every Wednesday 12:15 to 12:45 and 8 P. M.

CHRIST METHODIST EPISCOPAL CHURCH

ALBERT EDWARD DAY, ERNEST WEALS } Ministers
Corner of Liberty, Aiken and negley Blvd. Take Car No. 71, 82, 86
11:00 A. M.—"SALVAGING THE SPOILED WORDS OF RELIGION: THE WORD OF GOD."
Num. in Pre-Easter Series
8:00 P. M.—"DIAMONDS FOR DUST."
DR. DAY PREACHES.

SHADYSIDE UNITED PRESBYTERIAN CHURCH

Center Ave., Cypress St., Baum Blvd. Cars 71, 82, 86.
Rev. A. Gordon MacLennan, D. D., Pastor.
9:45 A. M.—Sabbath School.
11 A. M.—"ABRAHAM AND ISAAC," the Seventh Sermon in the Series on Abraham.
7 P. M.—Young People's Meetings.
8 P. M.—"ELIJAH'S DEPARTURE," Fifth in the Series of Sermons on Elijah.
Wednesday, 8:00 P. M.—The Mid-Week Prayer Service.
A Cordial Invitation Is Extended to All to Attend the Services of This Church.

THE PITTSBURGH BIBLE INSTITUTE

Cor. Congress and Wylie Ave. C. H. PRIDGEON, Minister
10:45 A. M.—Sermon by the Pastor, "THIS DO IN REMEMBRANCE OF ME."
2:00 P. M.—Testimony and Prayer Service.
7:45 P. M.—Sermon by the Pastor, "SAINT PATRICK AND THE GOSPEL."
CHORUS CHOIR. MUSIC AND SINGING.

RODEF SHALOM TEMPLE

Fifth and Morewood Aves.
SUNDAY, MARCH 17, AT 11 A. M.
SAMUEL H. GOLDENSON, PH. D., Rabbi
"The Significance of Rockefeller's Protest and Victory"
The Public Is Cordially Invited

SECOND PRESBYTERIAN

8th St., Below Penn Ave., Downtown

DR. SHELTON

11:00 A. M.—"Jesus Last Word,"
7:45 P. M.—"The Trial of Jesus."
Double Quartet. Male Quartet. Good Old Hymns
10:00 A. M., Bible Classes. 11:30, Junior Church. 7:00, Young People.
Men's Club Smoker, Thursday, 8 P. M.

FIRST CHURCH OF CHRIST, SCIENTIST

BELLEVUE, PENNSYLVANIA
ANNOUNCES A
FREE LECTURE ON CHRISTIAN SCIENCE
BY
SALEM ANDREW HART, C. S. B., OF CLEVELAND, OHIO
MEMBER OF THE BOARD OF LECTURESHIP OF THE MOTHER CHURCH, THE FIRST CHURCH OF CHRIST, SCIENTIST, IN BOSTON, MASSACHUSETTS
SUNDAY, MARCH 17, 1929
3:15 P. M.
BELLEVUE THEATRE
609 LINCOLN AVENUE TAKE CAR 12 OR 14
THE PUBLIC IS CORDIALLY INVITED

Free Life-Instilling Esoteric Lectures

Science of Happiness, Health, Wealth and Whole-I-Ness

MARCH 16: SATURDAY—8:00 P. M.: Karma—The Law of Cause and Effect. You pick your own percents. Man—the Master of His Destiny.
MARCH 17: SUNDAY—3:00 P. M.: How to acquire Initiative, why you are not what you want to be? 8:00 P. M.: Reincarnation a Scientific fact, you have lived before you can recall.
MARCH 18: MONDAY—8:00 P. M.: Dreams—are they mere fancies? Self-education in sleep-land. How to function in the sphere of Master Minds, and commune with them, and recall astral impressions while awake.
Norse Room, Fort Pitt Hotel
10th and Penn Avenue
Dr. Thiel Like Christ Freely Gives and Freely Receives.

SHADYSIDE PRESBYTERIAN Hugh Thomson Kerr

DR. DONALD MACKENZIE WILL PREACH
11 A. M.—"THE CROOK IN THE LOT."
5 P. M.—KDKA—"THE LITTLE MORE AND THE LITTLE LESS."
Lenten Music—"THE SEVEN LAST WORDS."
Services Preparatory to the Communion
Wednesday, 8 O'Clock. Saturday, 5 O'Clock.

EAST LIBERTY PRESBYTERIAN

PENN AND HIGHLAND AVES.
STUART NYE HUTCHISON, D. D., Minister
11:00 A. M.—"FORGIVENESS"—KDKA
Children's Sermon—"THE BEST FRIEND"
8:00 P. M.—"THE MEN WHO SLEW JESUS"

THE FIRST BAPTIST CHURCH

Bellefield Avenue & Bayard Street
C. WALLACE PETTY, THEODORE E. MILLER } Ministers
U. R. PETTY PREACHES
11:00 A. M.—Subject, "THE CONTAGIOUS CHRIST."
7:45 P. M.—Subject, "ARTIFICIAL FLOWERS."
Take Car No. 71, 73, 75, or 76 to Bellefield Avenue.

JOHN RAY EWERS, D. D.
EAST END CHRISTIAN CHURCH

South Highland Avenue at Alder Street—Car 73
A. M.—"WHAT ARE YOU WORTH?"
P. M.—Forum Subject, "OPEN AND CLOSED CHURCHES."
Social hour following. An unusual evening service.
THE CHURCH THAT YOUNG PEOPLE LIKE.

BELLEFIELD PRESBYTERIAN CHURCH

Bellefield and Fifth Avenues
REV. ROBERT MacGOWAN, D. D., Minister
SUNDAY, MARCH 17, 1929
11:00 A. M.—"DO WE UNDERSTAND JESUS?"
8:00 P. M.—"SOME OF LIFE'S SURPRISES"
Music under the direction of Earl B. Collins.

FIRST UNITED PRESBYTERIAN CHURCH OF ALLEGHENY

Union Avenue Above Ohio Street
REV. J. ALAIN ORR, D. D., Pastor
11:00—"THE UNBELIEF OF BELIEVERS."
7:45—"GOD'S DESIRE TO SAVE."
Dr. Gifford Jordon, formerly of Australia, preaches
Special Pre-Easter Services each night next week, except Saturday, conducted by Dr. Gordon and Mr. Albert H. Heinz, chorister, Columbus, Ohio.
EVERYBODY WELCOME.

THE FIRST PRESBYTERIAN CHURCH

CLARENCE EDWARD MACARTNEY, Minister
10:45 A. M.—"MEN WHO CAME BACK."
—Dr. Macartney
The singular witness to Christianity on the part of men who forsook Christ and then returned to Him.
3:00 P. M.—"IN THE VALLEY OF DECISION."
III—"THE PARTING OF THE WAYS." —Dr. Macartney
WHICH WAY?
12:45 P. M.—Sunday School and Men's Bible Class.
7:40 P. M.—Organ Recital by John A. Bell.
Wednesday—7:45 O'Clock in the Chapel—Prayer Meeting.

CAMERAPHONE EAST LIBERTY RAMON NOVARRO "THE FLYING FLEET" ANITA PAGE

PATRICIA PITT'S SPRIGHTLY COMMENT ON PITTSBURGH'S SOCIETY HAPPENINGS

Pendulum of Society on Swing

THE pendulum has begun to swing our way again, and news about this schedule of events and that coming to a close down in the Florida resorts tells us, indirectly, that the northward trek will soon begin in earnest. This week has seen the final concert in the series sponsored by the Society of Arts at Palm Beach, and also the last Current Events lecture. The number of parties seem to be decreasing down there, too, although one of the week's social affairs was quite large. This was the circus given Monday night by the Edward F. Huttons, of New York, and which many members of the Pittsburgh colony attended.

Today there is an interesting event at the beach—a boxing tea. This is being held at the Oasis Club and, naturally, attracted nearly all the winter visitors.

And while we're talking about the folks away from home, did you know that the Alexander Laughlins are sailing for Europe today on the Olympic? They arrived in New York yesterday, and stopped over night at the Savoy-Plaza. At the same hotel, by the way, are the Newton Chapins.

The Tom M. Girdlers, of Academy avenue, Sewickley, are planning to leave tomorrow for New York, I understand. Next week, Mrs. Girdler and her daughter, Betty, and son, Tom, Jr., will go down to Atlantic City to spend about 10 days. From there, Betty will return to Putnam Hall, and Tom, Jr., will go back to the Tome School. This will be, of course, the young folks' Easter holiday from school.

* * *

SPEAKING of parties down South, Mrs. William Penn Snyder, Jr., of Morewood avenue, who has been visiting her mother, Mrs. George Q. Whitney, in New Orleans, has been widely entertained. On Thursday, I understand, Mrs. Thomas J. Stanton was hostess at one of these affairs, entertaining at luncheon in the Patio Royal. Among the guests were Mrs. Lewis Hardie, Mrs. John Fairfax, Mrs. Charles W. Wells, Mrs. George A. Stanton, Mrs. Donald Maginnis and Miss Louisa Stauffer.

* * *

THE two Rose girls, Margaret and Ann, daughters of Mr. and Mrs. Don Rose, of Sewickley, have been spending the winter in Pinehurst as the guests of Dr. and Mrs. DeWitt B. Nettleton, of Broad street, Sewickley, at their winter home. They will come north in May, I understand, in plenty of time to prepare for their debut, which will take place in June.

* * *

THE William W. Cunninghams, of Frederick avenue, Sewickley, are expected home some time next month. The Cunninghams, you may know, have been spending most of the winter out in Hollywood, Cal., and they expect to leave about the first of the month to drive back home.

* * *

NATIONAL flags and the colors of the Aero Club, the American Legion, the Veterans of Foreign Wars and the One Hundred and Seventh Field Artillery were used to decorate the ballroom of the William Penn Hotel last night for the Aero Club's annual ball. There were two orchestras to provide music for continuous dancing.

The reception committee included Col. T. M. Anderson, Col. R. M. Brambila, Col. M. C. Corey, Col. Harry C. Fry, Col. William Thaw and Col. A. W. Wycoff, and the boxholders were William B. Jones, Stewart C. McFarland, Albert Rick, Col. Fry, Louis C. Faurot, Paul E. Hutchison, W. B. Rodgers and Bert Smyers.

* * *

MR. AND MRS. FRED L. MILLER, of Toledo, O., announce the engagement of their daughter, Miss Gladys Jeannette Miller, to Eugene Exman, of New York. Miss Miller is a graduate of Denison University and for the past six years has been assistant to the Rev. Dr. C. Wallace Petty, pastor of the First Baptist Church. Mr. Exman is also a Denison graduate. A late spring wedding is planned.

* * *

THE marriage of Miss Esther Catherine Texter, daughter of Mr. and Mrs. Henry Franklin Texter, of Ellwood City, formerly of Edgewood, and Jacob Herbert Boots, of Ellwood City, was solemnized yesterday at 5:30 o'clock in the home of the bride's sister, Miss Dorothy Texter, in the Ruskin Apartments, with only the immediate families present. A dinner in the University Club followed the ceremony. Mr. and Mrs. Boots will make their home in Ellwood City.

The bride's parents, Mr. and Mrs. Texter, are leaving to spend two months with their son and daughter-in-law, Mr. and Mrs. Howard G. Texter, of Tulsa, Okla.

* * *

ON Thursday evening at 7:30 o'clock in the ballroom of the Penn Lincoln Hotel, Wilkinsburg, the marriage of Miss Anna May Daibler, daughter of Mr. and Mrs. Joseph Daibler, of Ross avenue, Wilkinsburg, and Harry Clay Donaldson, Jr., son of Mr. and Mrs. Harry C. Donaldson, of Beechwood boulevard was solemnized by the Rev. K. L. Cramer, uncle of the bride. The bride was gowned in white satin trimmed with silk lace, and her tulle veil was caught with pearls and orange blossoms. She carried a shower of white roses and lilies of the valley. Miss Jane Daibler, as her sister's maid of honor, appeared in turquoise blue taffeta and carried tea roses. The bridesmaids were Miss Dorothy Smith, of East Palestine, and Miss Evelyn Mackall, of East Liverpool, and they wore peach taffeta and carried pink roses. Thomas Somerville, cousin of the bride, was ringbearer, and Miss Mary Switalski, of this city, played the wedding music. Mrs. Thomas Somerville, of Monongahela, aunt of the bride, sang. The ushers included Robert and Louis Yagle, of Pittsburgh. A dinner followed the ceremony, and later Mr. and Mrs. Donaldson left for a southern trip. They will be at home in Stanton Court after April 15.

* * *

MR. AND MRS. GEORGE A. WALLACE, of Bellevue, announce the engagement of their daughter, Miss Mabel Lucille Wallace, to Wilmer J. Shadle, son of Mrs. Anna Shadle, of Leechburg. Miss Wallace is a graduate of Westminster College and the Carnegie Library School, and is a member of Sigma Kappa Sorority. Mr. Shadle attended Grove City College.

* * *

TWO plays, "Yelenka the Wise," and "The Heart of Frances," were presented yesterday afternoon in the gymnasium of the Thurston School by the class of 1930. In the cast for the first play were Catherine Grubbs, Betty Roeser, Virginia Stevenson, Ruck Eckhardt, Elizabeth Studt, Virginia Acheson, Alice Todd, Helen Regelmeier, Betty Sawyer and Betty Marshall, with Sally Cooper at the piano. For the other play, the cast included Helen Bixler, Jane Kennedy, Lillian McCullough, Elene Schaefer, Anne Marie Armstrong, Catherine Grubbs, Betty Marshall, Virginia Leahy, Clarissa Brenner, Helen Regelmeier and Margaret Swinston.

* * *

MRS. WILLIAM L. HALL, of Marlboro street, entertained with a bridge luncheon Thursday afternoon in the Hotel Schenley. There were 30 guests and St. Patrick's Day appointments were used, with red and pink tulips decorating the tables.

Patricia Pitt

Visiting at Capital

Photo by Underwood & Underwood.

MRS. ETHELBERT W. SMITH

Mrs. Smith, Northumberland street, posed for this photograph in Washington, D. C., where she has been visiting. Mr. Smith is vice president of the Pennsylvania Railroad.

Pittsburgh Mission Societies to Meet

THE annual meetings of the Woman's Home and Foreign Missionary Societies of the Pittsburgh Presbytery will be held Thursday and Friday in the First Presbyterian Church of Wilkinsburg. For the Foreign Society meeting on Thursday the speakers will be Miss Margaret E. Hodge, vice president of the Board of Foreign Missions; Mrs. John L. Goheen, of India, and the Rev. Dr. J. W. Creighton, of China. The Home Society will have as its speakers on Friday Martin L. Girton, superintendent of the Tucson Indian Training School, and the Rev. Dr. John McDowell, secretary of the Board of National Missions.

* * *

THE Tenth and Eleventh Ward League of Women Voters will meet in the home of Mrs. George Daugherty, Callery street, on Monday afternoon to hear Miss S. S. Roberts speak on "Insurance and Banking."

On Tuesday afternoon the McCandless Township League will have an opportunity to hear the Pitt Debating Team on "Resolved: That the Jury System Should Be Abolished." Mrs. W. J. McCarthy will be hostess for the meeting at her home in Ingomar.

An open meeting will be held on Tuesday evening in the Brookline High School, which will be addressed by Mrs. Elizabeth B. Motz, speaking on "Provisions of the Metropolitan Bill."

John S. Purucker, of the state Legislature, will speak to the Thirteenth Ward League on Thursday evening in the Homewood Library. His subject will be: "Happenings in the Legislature." Mrs. Motz will also speak.

Miss Katherine McKeever will be hostess to the Swissvale League on Friday evening in her home, Westmoreland avenue. A round table discussion on the Legislature will feature the meeting.

HEAR DOUG. FAIRBANKS.

He speaks and sings in "The Iron Mask" in Loews and United Artists' Penn, next week.—Advertisement.

Have Opening
FOR
Lady and Gentleman
None but experienced need apply.
Zieger Company, Inc.,
FLORISTS
5024-30 Baum Boulevard, Pittsburgh, Pa.

THE nominating committee of the Crafton Woman's Club reported at the meeting yesterday as follows: Mrs. H. C. Breidert, first vice president; recording secretary, Mrs. John M. Reed; corresponding secretary, Mrs. H. S. Hopkins; assistant press secretary, Mrs. C. B. Foster; treasurer, Mrs. L. F. Wentz. The women met for the afternoon in Langley High School, the students giving the program, which consisted of band and orchestra numbers and a demonstration of physical training by the girls. A gift of $139.50 was made by the juniors to the clubhouse fund, and a motion picture benefit for the scholarship fund was announced for May 10, in charge of the education committee. It will be held in Crafton High School.

* * *

PITTSBURGH ALUMNI CHAPTER of Sigma Sigma Sigma held a luncheon today in the Veranda Tea Room, Mt. Lebanon, following luncheon, with initiation services in the home of the president, Miss Ella McKnight.

* * *

THE Zoar Home Auxiliary will have its March meeting Wednesday afternoon in Kaufmann's, preceding the business session with an officers' meeting at 2 o'clock.

MRS. J. A. MAMAUX, of Meyran avenue, will entertain the Bradford Woods Civic Club at a luncheon and musicale in her home Thursday afternoon. The artists will be Miss Marion Walker and Miss Florence Gray, and the speaker, Mrs. Carl Behrhorst. Mrs. Frank Alberts will assist the hostess. A talking machine with orthophonic attachment and a music appreciation course consisting of book of instructions and 60 double records have been presented by the club to the Bradford Woods school.

* * *

THE Thursday Afternoon Club of Wilkinsburg has elected new officers as follows: President, Mrs. George Schmidt; vice presidents, Mrs. J. W. Jennings and Mrs. R. M. Craig; recording secretary, Mrs. E. J. McCoy; assistant secretary, Mrs. J. E. McCullough; corresponding secretary, Mrs. S. T. Sample; treasurer, Mrs. Carl Rogers.

* * *

ELMER KENYON, president of the Pittsburgh Drama League, was the speaker and music was furnished by Mrs. Donald P. Maxwell, violinist, yesterday at the meeting of the Dormont New Century Club. Mrs. Harold G. Ewens accompanied Mrs. Maxwell.

WHAT is being done with the problem children of today through child guidance clinics will be described on Wednesday to the Social Workers' Club by Dr. Henry C. Schumacher, of the Cleveland Child Guidance Clinic. The club members will meet at luncheon in the Chamber of Commerce.

* * *

THE Forest Hills Woman's Club, at its meeting next Thursday, will hear a talk by Dr. J. H. James, of Carnegie Tech, on "Recent Advances in Scientific Chemistry." The meeting will be in the home of Mrs. Charles Jablow, with Mrs. Charles Fisher, Mrs. W. W. Jones and Mrs. R. T. Toner assisting the hostess.

Cody, "Very Sick," Off for California

CHICAGO, March 16.—(AP.)—Lew Cody, screen actor, left last night for California, still, in the words of his friends, "a very sick man."

Cody was moved from his hotel to the train in a wheel chair. It was explained that complications following influenza had greatly undermined his strength.

HEAR DOUG. FAIRBANKS.

He speaks and sings in "The Iron Mask" in Loews and United Artists' Penn, next week.—Advertisement.

Real Estate

Herman Kamin is planning a new business building on 88x122 feet in Penn avenue near Wood street, Wilkinsburg, purchased recently from W. J. Hally. Mr. Kamin has also purchased from Frank L. Slocum 125x174 feet in South Linden avenue, Fourteenth Ward.

An eight-room house in Nicholson street, Fourteenth Ward, has been sold by William J. Kane to Dale Silver. The lot is 31x107 feet.

Archie R. Snee, Jr., a builder, has sold to Louis H. Hamel 31x120 feet with a six-room brick house at 2019 Pioneer avenue, Nineteenth Ward. The buyer takes the property for a home.

In Wilkinsburg, Marguerite Cooper has sold to Anna J. McDivitt a property in Brashear street for $10,500.

In Crafton, James P. Flanigan, Sr., has sold to Ida G. Beckman 99x113 feet in Steuben street for $3,000.

In Bellevue, Max Wingerd has sold to Austin E. Hertzig 52x162 feet of vacant in Lincoln avenue.

A brick house on 30x111 feet at 460 Perrysville avenue, West View, has been sold by Albert Hufschmidt to Harry M. Foster.

John F. Murphy has sold to Mary A. Abromats 56x186 feet with three garages at 3119-21 Terrace street.

Building permit applications included:

Twenty-ninth Ward—C. M. Schenecker, three brick dwellings and three garages, 102-6 West Woodford avenue, $14,400; C. F. Loether, brick dwelling and garage, 125 Scott avenue, $6,200.

Eleventh Ward—H. H. Kettering, brick dwelling, 827 Jancey street, $7,500.

Nineteenth Ward—M. Heck, brick dwelling, 914 Rossmore avenue, $6,000.

HEAR DOUG. FAIRBANKS.

He speaks and sings in "The Iron Mask" in Loews and United Artists' Penn, next week.—Advertisement.

31 YEARS OF
Better ICE Service
CONSOLIDATED ICE COMPANY
—OF—
METROPOLITAN PITTSBURGH

EASTER EXCURSIONS
MARCH 28th
New York or Atlantic City $15.60 Good returning within sixteen days, with stop-over at Philadelphia and Harrisburg returning.
Washington $12.10 Good returning within ten days with stop-over at Harrisburg.
Consult Ticket Agents
Pennsylvania Railroad

"I reach for a Lucky instead of a sweet"

"Whirling along the ground at 231 miles per hour to a new world's record was a thrilling experience. It was speed in breath-taking fashion. When I finally brought 'The Golden Arrow' to halt, the nerve let-down was terrific. But out came my pack of Lucky Strike and I soon was smoking in complete happiness. After the strain of my ride the toasted fragrance of Luckies was like a tonic. I reach for a Lucky instead of a sweet. I want to keep trim and fit. I want to feel the glow of pep and health at all times—the thought of excess weight really frightens me. I welcome a Lucky instead of sweets and things that would make me soft."

H. O. D. SEGRAVE
Noted Automobile Racer who broke the world's record on March 11th at Daytona Beach, Florida.

Note: Authorities attribute the enormous increase in Cigarette smoking to the improvement in the process of Cigarette manufacture by the application of heat. It is true that during 1928, Lucky Strike Cigarettes showed a greater increase than all other Cigarettes combined. This confirms in no uncertain terms the public's confidence in the superiority of Lucky Strike.

Reach for a Lucky instead of a sweet.

© 1929, The American Tobacco Co., Manufacturers

"It's toasted"
No Throat Irritation—No Cough.

A Letter From the King

WHEN Bobby Bill Orr, 5, of Munice, Ind., caught chickenpox, he induced Mamma to write his good wishes to King George of England, another sick man, and a letter of thanks came back. It's Bobby's greatest possession.

Magazine Page

First Water Clock

THE first authentic water clock, or clepsydra, was erected in Alexandria about the year 220 B. C. by Ctesibius. It worked a single hour hand and also introduced the reigning zodiacal sign.

Meditations of a Wife

By HELEN ROWLAND

No "If" in Love

NEVER ask yourself IF a man loves you. There is no "if" in the bright lexicon of love.

* * *

When a man's in love the fact is as obvious as the rouge on a show girl's lips or the false mustache on a movie comedian.

* * *

A woman may sometimes dissemble her love, for reasons of policy. But when love strikes a man it knocks all the caution, discretion and policy out of his head, and leaves nothing there but visions of the woman.

HELEN ROWLAND

* * *

If a man loves you he'll show it in ACTIONS—and that doesn't mean just by petting you when you happen to be the woman nearest at hand.

* * *

His words don't count, because telling a woman that you love her or that she's the most wonderful thing you've met in your life, is just a popular way of opening a dinner conversation these days, and means no more than a handshake or a polite bow.

* * *

There are three infallible signs of love. And the first of these is a man's desire and determination to be WITH you. From the moment you enter his life, his clubs, his bachelor friends, and even his duties and his obligations fade into insignificance beside the chance to be in YOUR company.

* * *

NOTHING can keep him away from you except jail or a broken leg. The wildest party is a dud if you are not there, and the dullest party is a wow if you ARE there. And if he can't get TO you he'll get into communication with you somehow, if he has to walk a mile to a telephone, or spend his last cent for a wireless. Yes, even if he has to sit down and write a love letter.

* * *

The second sign of love in a man is his thoughtfulness and tenderness. His desire to DO things for you, to give you things to make you happy.

* * *

The most self-centered man on earth will suddenly forget his own comfort and become as tender and solicitous as a mother, in the first throes of his love. And the tightest tight-wad will open his pockets wide enough to buy you a rose or a magazine or a bunch of field flowers. Doing things for the woman he loves is the strongest instinct in man and the inspiration of most of his success and achievements in life.

* * *

You can't judge a man's love by the value or costliness of his presents—but don't, for a moment, fancy that the man who forgets you Christmas or St. Valentine's Day, really loves you. He loves only himself—or some other woman.

* * *

The third sign of love, in a man, is his blind, whole-hearted admiration for you. As long as a man is in love all a woman's ways are right in his eyes, and everything about her is beautiful or admirable. He can't even SEE another woman when she is around. He may not say it with words, because some men are dumb and inarticulate, and a compliment sticks in their throats. But he will say it in looks—and ACTIONS.

* * *

Words and kisses don't count any more. They have lost their meaning since they have ceased to be exclusive. But you can still tell when a man's in love by his ACTS—and there is no "if" about these.

(Copyright, 1929, King Features Syndicate, Inc.)

How to Keep Well

By DR. ROYAL S. COPELAND

How Many Days Are You Free From Pain?

NO greater gift could be given man than freedom from the little annoyances. In a sense these are worse than the big ailments. Certainly they are more common.

DR. COPELAND

How many days do you have in the year when you are entirely free from pain, aches or discomfort of some kind? If it isn't a stomach ache, it is a headache. If it isn't a pain in your knee, it is a pain in your ear. In short, there is a pain somewhere in your body most of the time.

This should not be true. If we lived right, it wouldn't be. At least, it wouldn't be the case if back of our own right living was a record of right living on the part of our ancestors.

But alas! We must endure many disagreeable symptoms. But let's do our part to escape their exasperating effects. With every month of correct living, will come increased prospect of dodging these little evils.

Today I shall speak of one or two such disturbances as I have in mind. The first is headache. To this I could add eyeache, earache, pain in the back and cramps in the legs. There are other pains, too. But let's talk about headache.

There are many varieties of pain in the head. It may be in the forehead, over the eyes. It may be on top of the head. It may be in the back of the neck.

It may be a dull ache, or a throbbing pain. It may be a sharp and cutting pain.

It may be a constant pain. It may come and go. It may be made worse by every movement. There are endless varieties of headache.

But it is another sort of headache I have in mind today. It is "migraine," "megrim," or sick headache I desire to describe.

Just as we have degrees of pain in all aches, so we have it in this. It may be intense, almost unbearable. It may be more or less periodic in its attacks. It may be so severe as to cause sickness at the stomach, and vomiting, even.

One variety of migraine may begin with flashes of light, partial and temporary loss of vision, and similar disturbances in vision. Half the field of vision may disappear. When you look straight ahead everything to the right or to the left, as the case may be, will be blurred or entirely invisible.

If you look at the middle of your watch dial and should be able to see every numeral on the face, some of the numbers on the watch face will not be seen. There will be a blank at that spot. This is an example of one type.

Sometimes the attacks of more pronounced sick headaches give warning of their approach. There is restlessness, perhaps. There may be mental depression and perhaps sleepiness.

Then the flashes of light and headache in one spot or half the head come along. The symptoms last a few minutes, an hour, or all day. Afterward they gradually disappear.

Anaemic persons and those who overwork and overworry are more likely to be involved. Indigestion, gout, great excitement or something about the menstrual periods may appear to be associated with the headache or be responsible for it.

It takes a lot of study to find the cause of repeated attacks like this. It takes a lot of research to locate the seat of trouble. There may be a need of spectacles. But what is useful as a remedy your doctor will give you.

Answers to Health Queries

S. F. Q.—I have a very peculiar looking brown spot on the side of my nose. It is the size of a pea and at times there is a scab or dry skin upon it. What do you advise?

2.—What causes the skin to crack between my toes?

A.—It would be advisable for you to consult a skin specialist. He will be able to advise you as to treatment.

2.—You are probably troubled with eczema.

* * *

M. S. Q.—How can I gain in weight?

2.—What is the cause of granulated eyelids?

3.—What is the cause of "nightmares?"

A.—Proper dieting and deep breathing is the secret. You should eat nourishing foods and have plenty of sleep and rest.

2—This condition is generally due to some infection. Bathe with mild solution of boracic acid several times a day and apply 1 per cent yellow oxide of mercury ointment at night. However, have the eyes tested to see if glasses are needed.

3—Very often this is due to indigestion or intestinal disturbances. Proper diet and correct exercise will alleviate this trouble.

* * *

B. S. H. Q.—What can be done for melancholia affecting the stomach, causing sleeplessness and nervousness in general.

A.—First of all, build up the general health, benefitting the nerves and improving the entire system.

(Copyright, 1929, Newspaper Feature Service, Inc.)

(Advertisement.)

AVOID UGLY PIMPLES

A pimply face will not embarrass you much longer if you get a package of Dr. Edwards' Olive Tablets. The skin should begin to clear after you have taken the tablets a few nights.

Cleanse the blood, bowels and liver with Dr. Edwards' Olive Tablets, the successful substitute for calomel; there's no sickness or pain after taking them.

Dr. Edwards' Olive Tablets do that which calomel does, and just as effectively, but their action is gentle and safe instead of severe and irritating.

No one who takes Olive Tablets is ever cursed with a "dark brown taste," a bad breath, a dull, listless, "no good" feeling, constipation, torpid liver, bad disposition or pimply face.

Olive Tablets are a purely vegetable compound mixed with olive oil; know them by their olive color.

Dr. Edwards spent years among patients afflicted with liver and bowel complaints and Olive Tablets are the immensely effective result. Take nightly for a week. See how much better you feel and look. 15c, 30c, 60c.

THE RAINBOW

Drawn by Dorothy Flack

LIKE the flash of a rainbow across the sky is the smile that shines through tears! Just as the rainbow heartens and cheers a dreary world, so does a smile shining through the tears of heart-break or grief bring with it a glow of happiness that is divine.

I don't mean the smile that attempts to cover a lightning storm of anger. This is but the smile that tries to cover the hurt which it has given. And that's never the kind of a smile that one wants to see.

Nor does one particularly care for the smile that never comes off—but that is worn like a mask to hide a disposition that is far from sunny.

The smile that covers a breaking heart, yet tries to alleviate the pain and suffering of others—that's the smile I mean. And when you find such a smile in one whom you think is the one for you; you're sure of making no mistake. For that's the smile that will lighten and cheer you through life. The smile that will bring naught but joy and happiness on all whom it may greet.

Don't mistake me! I'm not referring to the one whose tears are ever ready to flow in a copious stream to gain sympathy. Far from it! For such tears and smiles are as hypocritical as the disposition of the one who sheds them.

Watch and you'll be able to discover which is real and which is crocodile. And steer clear of the crocodile!

LOVE'S AWAKENING

A CONTINUATION OF LOVE'S EMBERS

By ADELE GARRISON

Lillian Learns Real Reason for Harry's Trip

WITH sudden courage born of the knowledge of my own integrity of motive, I looked at Lillian steadily.

"You may not like this confession," I said soberly, "but you have asked for it—"

"Therefore, 'let her have it,' says you," Lillian returned merrily. "Suppose I spare you by telling you myself. Because of my attack of headache, you and Katherine decided that Harry was getting on my nerves with his kidding and his 'old dears' and 'old things' and all the rest of his slang. So you mustered up your courage and told him about it, and he promptly flew off the handle and thought he'd invent an excuse for going to the city—give me a rest. Hence the telegram."

I wondered if she really were as blind as she appeared. Or had I been mistaken in thinking she had noticed Marion's shuddering aversion to her stepfather's slangy bantering endearment addressed to her mother? Before I had finished the thought, Lillian rose abruptly from her chair, caught my hands, swung me to my feet and holding me away from her, looked at me with eyes suddenly misty.

"You blessed old dear, I can't play the clown any longer," she said. "Don't you suppose I know that it's on Marion's account you and Katherine and Harry have entered into this loving conspiracy—oh, yes, I'm sure you're all in it. You've seen, as I have, how she winces every time Harry speaks to me in that dear, slangy way of his—I love it, Madge—he wouldn't be Harry unless he talked that way, and so you've planned to have him change his speech. But what you didn't take into consideration was the impossibility of the leopard changing his spots. Harry's trying to alter his manner of speech to me transformed him into a stuffed automaton with a mechanical squeak inside him.

"I'll confess it hurt and puzzled me at first," Lillian went on. "I was just nervous enough to fancy that I'd mortally offended him in some way. But tell me this: How long does he expect to be away?"

"Only until Marion's vacation is over," I said, and put up my hand as she made a quick movement of dissent.

"Please hear me out in this," I begged. "Of course you feel that your husband is making a martyr of himself, and in a way he is, but it won't hurt him, not half as much as for him to feel that his presence here is making Marion's vacation with you unhappy. Remember, he and you will have nearly a year of companionship while she is at school, and this is her only time with you. I think he is very glad to arrange matters so that she will have that time uninterrupted."

Her face was working now, her eyes filled with tears.

"I had so hoped—" she began broken. "You cannot know, Madge how I am torn between—"

I put my hands upon her shoulders and shook her lovingly.

"Will you stop this utter nonsense?" I said, but my heart was hot with anger at Dicky's jest and the telegraph office mistake which had caused our little scheme to fall so flat. "Won't you believe me when I tell you that I think Harry has made more progress with Marion in the last 24 hours than in all the time since his return. I have told her that he is going away, and I am sure that if there was any way of keeping him here, without his knowing that she had found out about this plan, she would be glad to have him remain here. But there isn't—you know that, and I am glad of it. If you can keep from spoiling the whole thing with hysteria, his going away at this time may be the very thing which will solve the whole problem for you."

(Copyright, 1929, Newspaper Feature Service, Inc.)

Correct Manners

By MRS. CORNELIUS BEECKMAN

Two Aunt Emmas

DEAR MRS. BEECKMAN:

1. How should I sign my name? I am a widow with a little daughter. How should I sign insurance papers, building and loan papers, bank accounts, trusteeship papers, and so forth

2. In sending a gift to a niece who has two Aunt Emmas, how can I indicate which Aunt Emma is sending the gift?

A DAILY READER.

AS a widow you sign your name as you did when your husband was living. Your signature, for instance to a business letter or a letter that demands your formal name also, should be:

Yours very truly,
MARY SMITH BROWN.
(Mrs. Henry Brown)

For business papers Mary Smith Brown is usually the correct signature, but if more is needed, sign Mrs. Henry Brown in parenthesis under it. If there is any doubt about the form of your signature that is demanded for certain papers, you can easily ascertain the required form from the official.

2. Use the last name after the "Aunt Emma."

Restaurant Etiquet

DEAR MRS. BEECKMAN:

When I go to restaurants and order plain rolls, should I cut the roll open and butter it, or do I butter it on top? ANXIOUS.

NEITHER. You should break a piece from the roll, butter it, and eat it before you break off the next piece. Do not cut the roll.

Proper Mourning Costumes

DEAR MRS. BEECKMAN:

Will you please tell me if it is correct to wear a satin or any other dress with a shiny finish for mourning, or does it have to be a dull black? It is being worn for an elderly man by his daughter and daughter-in-laws.

A. D. V.

THE fabric or material—for dress, or shoes or hat or gloves, or bag, or any other accessory of the costume—used for mourning should be of dull finish. Satin is not correct.

Absolutely Incorrect

DEAR MRS. BEECKMAN:

Do you consider it correct or incorrect to write a letter to a very close girl friend with red ink? My friend and I were discussing the subject and know that you can help us. WAITING.

WRITING a letter in any color of ink except black or dark blue is not correct. Red ink and purple ink and ink of all other garish colors are not in good taste or in good form. This kind of thing takes its place in the category of social things that are "not done."

A Legal Relationship

DEAR MRS. BEECKMAN:

Will you please inform me if my wife's sister's husband is my brother-in-law? J. D.

YES.

(Copyright, 1929, Premier Syndicate, Inc.)

WHAT'S ON THE AIR

2D PITTSBURGH PERIOD FEATURES RADIO BILLS

By DARRELL V. MARTIN, Radio Editor.

MORE gripping than a tale by H. G. Wells or Jules Verne is the story of an attempt to be made by KDKA tonight to reach a party of six men in the Byrd expedition who have been alone in the Antarctic wilderness for several days. The men are on a sledging expedition to place supplies at a point 70 miles south of Little America for the use of Commander Byrd and his crew on the route to the South Pole.

KDKA will avail itself of every ounce of power in this superhuman effort. Reception by the Byrd party will be difficult because of dense woods and other natural barriers. The exploring party will use a set operated by dry cell batteries. The antenna will be erected by planting a bamboo pole in the snow. If KDKA gets through it will mean the transmission and reception of radio voice over an expanse of more than 11,000 miles under the greatest of handicaps. The program goes on the air at 11:05 o'clock.

The announcement that KDKA will broadcast messages to South Africa at the same time is dwarfed in significance, but we can remember the time when fans considered even this a "pipe dream." Such is the advance being made by radio.

2D PITTSBURGH PERIOD

The Eskimos and the Africans will have an opportunity tonight to learn more about Pittsburgh when KDKA uses its short wave system to broadcast the Pittsburgh Period at 10:01 p. m. We liked the inaugural broadcast last week. "Pa Pitt" was very hospitable to "Mr. Newcomb" and we feel sure the old gentleman and his guest will have a great time discussing the growth of our city this evening.

We anticipate a thrill in Lew White's "Evolution of the Organ," WCAE at 8 o'clock. It is White's own composition, starting out with the old reed organ and using every facility of the modern organ to illustrate the marvelous development of this instrument.

"The Three Solitaires" by a cornet trio should be good on the KDKA program at 8 o'clock.

Two influential statesmen will debate "The Farm Problem," WJAS at 10 p. m. Senator Charles L. McNary, of Oregon, will take issue with Senator Ellison D. Smith, of South Carolina. The Army band will play.

A descriptive piece, "The Preacher and the Bear" is the highlight of the Lucky Dance Orchestra from WCAE at 10 o'clock.

EASTERN STANDARD TIME.

6:00 P. M.

KQV—Phoenix Symphony.
WCAE—Waldorf-Astoria.
KDKA—Correct time.

6:01 P. M.

KDKA—Fort Pitt Orchestra.

6:30 P. M.

WJAS—Children's Theater.
WCAE—Whitehouse Music.

"RED MILL" NUMBERS

White House Waltz ..... Gounod
Waltz from "Faust" ..... Gounod
Nocturne (Maggio in Toscana) ..... Nevin
A Love Tale of Alsace-Lorraine ..... Davis
Selections from "Pirates of Penzance" ..... Sullivan
Love's Old Sweet Song ..... Bingham
At the Fountain ..... Eilenberg
Selections from "The Red Mill" ..... Herbert

KDKA—Straight's Orchestra.

6:48 P. M.

KQV—Amos 'n' Andy

7:00 P. M.

KQV—Correct time; weather.
WJAS—Vim Boys.
WCAE—Tracy-Brown Music.
KDKA—Correct time.

7:01 P. M.

KDKA—University Address.

"St. Patrick," by Dr. John W. Oliver, professor of history.

7:05 P. M.

KQV—Concert.

7:15 P. M.

WJAS—Moose talk.
KDKA—Radio Club.

7:30 P. M.

WJAS—Weather report.
WCAE—Correct time.
KDKA—Isaak Walton League.

"Our Friendly Reptiles," by M. Graham Netting, Fellow in zoology, University of Pittsburgh.

7:31 P. M.

WJAS—Request program.
WCAE—Play, The Strollers.

7:45 P. M.

KDKA—Government Series.

"FLIGHTS AND FLIERS."

"What the Department of Commerce Is Doing" for business and industry will be explained to the entire country in a series of radio talks by the various bureau heads within the department.

William P. McCracken, Jr., first assistant secretary of commerce for aeronautics, opens the series this week with a 15-minute discussion of famous flights and fliers, together with a brief analysis of how his department is promoting the art and industry of flying.

7:59 P. M.

WJAS—Correct time.

8:00 P. M.

WJAS—Special series.

Pennsylvania Conservatory of Music, with Earl Truxall and Pierre de Backer.

WCAE—Lew White, organ.

EVOLUTION OF ORGAN.

Selections from "The Red Mill" ..... Herbert
Serenade ..... Drigo
Love's First Kiss ..... Axt
Precious Little Thing Called Love ..... Davis
The Evolution of the Organ ..... White
Reed organ—Hymn, Old Hundred.
Organ grinder—East Side, West Side.
Old church organ—The Lost Chord.
Mouth organ—Annie Rooney.
Modern concert and church organ—Pilgrims' Chorus from "Tannhauser."
Steam calliope—Good Old Summer Time.

KDKA—Purol Band.

CORNET TRIO.

Second Connecticut Regiment (march) ..... Reeves
Song Without Words ..... Tchaikowsky
The Banner of Victory (march) ..... Von Blon
Cornet Trio: The Three Solitaires ..... Herbert
American Patrol ..... Meacham
The Music Box ..... Itzel
Anvil Chorus, from "Il Trovatore" ..... Verdi
On the Campus (march) ..... Goldman

8:30 P. M.

WJAS—Nit Wit hour.
WCAE—Aircraft Show.

First Flying Orchestra.

KDKA—Entertainers.

SOME COMIC TUNES.

To be selected—Vocal Duet.
Give Your Little Baby Lots of Love—Orchestra.
Why Do You Give Your Smiles to Somebody Else?—Vocal Solo.
All Nuts Don't Grow on Trees—Vocal Duet.
That's the Good Old Sunny South—Orchestra.
To be selected—Vocal Solo.
To be selected—Vocal Duet.

PITTSBURGH STATIONS

Meters		Kilocycles
217.3	KQV	1380
232.4	WJAS	1290
245.8	WCAE	1220
305.9	KDKA	980

9:00 P. M.

WJAS—Studio recital.

Mrs. Renshaw, soprano; Mrs. Ruzza, pianist.

WCAE—Damrosch Symphony.

BALLET MUSIC.

Overture, "Don Giovanni" ..... Mozart
Andante from Symphony No. 4 ..... Glazounow
Ballet Music from "Henry VIII" ..... Saint-Saens
Sospiri for Strings and Harp ..... Elgar
Redemption ..... Franck

KDKA—Pan-Americana.

"MERRY WIDOW" WALTZ.

The President (march) ..... Herbert
"Merry Widow" Waltz ..... Lehar
Band.
Little 'Oodsie You.
Vocal Solo, Lois Lorraine.
Pirouette ..... Fink
La Veda (tango) ..... Alden
Band.
Some of These Days.
Vocal Solo, Lois Lorraine.
I'll Never Ask for More.
Band.
If I Had You.
Vocal Solo, Lois Lorraine.
Dance of the Comedians ..... Smetana
Band.

9:30 P. M.

WJAS—Parillo's Orchestra.
KDKA—Dance Orchestra.

SPECIAL ARRANGEMENTS.

Whispering (special arrangement).
Punch and Judy Show.
Ida, Sweet as Apple Cider.
Marie (waltz).
I Ain't Got Nobody.
Deep Night.
Limehouse Blues (special arrangement).

10:00 P. M.

KQV—Jack Webb's Gang.
WJAS—National Forum.

"THE FARM PROBLEM."

The farm problem, regarded as one of the most important and pressing subjects with which the Hoover administration must deal, will be discussed openly by Senator Charles L. McNary, of Oregon, and Senator Ellison D. Smith, of South Carolina. Senator McNary, Republican, is chairman of the Senate Committee on Agriculture, and Senator Smith is the ranking Democratic member of that committee.

The United States Army Band will play a short program before and after the debate.

WCAE—Lucky Orchestra.

"PREACHER AND BEAR."

Medley of Irish Airs:
Minstrel Boy.
Come Back to Erin.
The Harp That Once Through Tara's Halls.
Irish Reels.
Lindy.
By the Light of the Silvery Moon.
O Sole Mio.
My Alice Blue Gown.
Spain (tango) ..... De Rose
My Blue Heaven.
Don't Hold Everything.
I Want to Be Loved by You.
The Sweetheart of Sigma Chi.
The Message of the Violets.
It Had to Be You.
The Preacher and the Bear.
Down South (descriptive).

KDKA—Correct time.

10:01 P. M.

KDKA—Pittsburgh period.

BLACK AND GOLD QUARTET.

Beautiful Dreamer ..... Foster
City Arms Orchestra.
Spirit of Independence (march) ..... Holzman
City Arms Orchestra.
Glen D. Burke ..... Foster
Black and Gold Quartet.
Nellie Was a Lady ..... Foster
City Arms Orchestra.
Moment Musical ..... Schubert
City Arms Orchestra.
Irish Rhapsody ..... Herbert
City Arms Orchestra.
Vulcan Song ..... Gounod
Raymond Griffin.
Song of Fellowship ..... Gaul
Black and Gold Quartet.
Three Irish Dances ..... Ansell
City Arms Orchestra.
Tally Ho ..... Leoni
Raymond Griffin.
Ballet Russe ..... Luigini
City Arms Orchestra.
Miracle of Love ..... Parker
City Arms Orchestra.
Evening Star ("Tannhauser") ..... Wagner
'Cello Solo, with Orchestra.
Pizzicato Polka ..... Delibes
City Arms Orchestra.
Armorer's Song ("Robin Hood") ..... De Koven
Raymond Griffin and Quartet.
Good Night ..... Nevin
City Arms Orchestra.

10:30 P. M.

KQV—Roseland Orchestra.

11:00 P. M.

KQV—Correct time.
WJAS—Weather; correct time.
WCAE—Correct time.
KDKA—Weather reports.

11:01 P. M.

KQV—Special program.
WCAE—Wright Sisters.

"SONG I LOVE."

Just Another Night ..... Donaldson
When I'm Walking With My Sweetness ..... De Rose
Do I Love You? ..... Gretz
The Song I Love.
Moanalulu ..... Dittnak
Cradle of Love ..... Wayne

11:05 P. M.

KDKA—Special broadcast to Commander Richard Byrd in Antarctica. Two short messages to people of Africa.

11:20 P. M.

WCAE—Pollack's Orchestra.

12:30 A. M.

KQV—Bergman's Orchestra.

OUTSIDE PITTSBURGH

7:00 P. M.

NBC SYSTEM—Spitalny's music to WEAF WRC WGY WFI WSB.
NBC SYSTEM—St. Regis orchestra to WJZ KOA KWK.
WLW (700-428) Cincinnati—Unique trios.
WTAM (1070-280) Cleveland—Dance.

7:30 P. M.

NBC SYSTEM—"Romance Isle" to WEAF.
WGY (790-379) Schenectady—Concert.
WJR (750-400) Detroit—Special.
WLW (700-428) Cincinnati—Aviation talk.
WSB (740-405) Atlanta—Music Box.
WTAM (1070-280) Cleveland—Hellenden.

7:45 P. M.

WLW (700-428) Cincinnati—Theis orches.

8:00 P. M.

WLW (700-428) Cincinnati—Perrol band.
WLS (870-345) Chicago—Scrap Book.
WPG (1100-272) A. City—Concert.
WTAM (1070-280) Cleveland—Cleveland orchestra.

8:30 P. M.

WLW (700-428) Cincinnati—Interwoven.
WLS (870-345) Chicago—Quartet.
WSM (650-461) Nashville—Craig's.

8:45 P. M.

WPG (1100-272) A. City—Night Club.

9:00 P. M.

WJR (750-400) Detroit—Artists.
WLW (700-428) Cincinnati—Farm program.
WMAQ (670-447) Chicago—Concert.
WSM (650-461) Nashville—Barn dance.

9:15 P. M.

WPG (1100-272) A. City—Studio.

9:30 P. M.

KWKH (850-352) Shreveport—Studio.
WLW (700-428) Cincinnati—Mansfield and Lee.
WMAQ (670-447) Chicago—Drs. Pratt and Sherman.

10:00 P. M.

NBC SYSTEM—Melodrama to WJZ.
WLW (700-428) Cincinnati—Willsey's orchestra.
COLUMBIA NETWORK—Radio Forum.

10:30 P. M.

WLW (700-428) Cincinnati—Jack and Gene.
WLS (870-345) Chicago—Barn dance.
WPG (1100-272) A. City—Traymore.

11:00 P. M.

WGY (790-379) Schenectady—Van Curler.
NBC SYSTEM—Slumber music to WJZ WBAL WTMJ.
WLW (700-428) Cincinnati—Night Club with Jack Little.
WPG (1100-272) A. City—Dance.
WTAM (1070-280) Cleveland—Dance music.

11:10 P. M.

WJR (750-400) Detroit—Dance.

11:30 P. M.

WLW (700-428) Cincinnati—Sinton orches.
WMAQ (670-447) Chicago—Tabernacle.

11:45 P. M.

WSB (740-405) Atlanta—Skylark.

12:30 A. M.

WMAQ (670-447) Chicago—Dance (4 hrs.).

1:00 A. M.

KFI (640-468) Los Angeles—Symphonette.
KYW (1020-294) Chicago—Insomnia Club (2 hours).
PACIFIC NETWORK—The Big Show.
KSTP (1460-205) St. Paul—Midnight Club.
WBBM (770-389) Chicago—Night Club.
WFNR (870-345) Chicago—Variety (2 hrs.)
WGN (720-416) Chicago—Knights of the Bath.
WHK (1390-216) Cleveland—Music makers (1 hour).

1:30 A. M.

WTMJ (620-487) Milwaukee—Organ.

2:00 A. M.

KFI (640-468) Los Angeles—Frolic.

4:00 A. M.

KNX (1050-285) Hollywood—Midnight Express.

(Copyright, 1929.)

Horoscopes

Sunday, March 17

SUNDAY'S horoscope is not an important one, excepting for affairs of the church and professional activities. It is a good time for correspondence or for inaugurating publicity campaigns or enterprises which may be handled by mail. There is a menace of some personal disagreement.

Those whose birthday it is may have a year of conflicting interests, with some activity in connection with letters, writings or publicity, but personal affairs may not be entirely pleasant.

A child born on this day may be enterprising as well as gifted in many directions. It should make fair success in life.

Monday, March 18

MONDAY'S astrological forecast is not entirely fortunate, although it makes for activity and new ventures. It would be well to postpone change and travel until a more propitious rule of the planets. Employment seems to be in jeopardy and there is a hint of some stubborn obstacle to be removed by industry and determination.

Those whose birthday it is may prepare for a year in which obstacles must be removed by perseverance and patience. While new ventures present, and with fair prospects, yet there is a menace from change and employment is in jeopardy.

A child born on this day may be versatile and talented, but erratic, stubborn and may find it difficult to get along in employment unless well trained and disciplined.

10 Best Bets

By RADIO REX.

7:00 P. M.

WLW (428)—Two Unique Trios.

8:00 P. M.

KDKA (305)—Purol Band.
WCAE (245)—Lew White, organ.

9:00 P. M.

WSM (461)—Barn Dance.

10:00 P. M.

WJAS (232)—"Farm Problem" debate by Senators McNary and Smith.
WCAE (245)—Damrosch Symphony.

10:01 P. M.

KDKA (305)—Pittsburgh Period.

11:05 P. M.

KDKA (305)—Special to Byrd.

12:00 M.

WTAM (280)—Whoopee Hour.

1:00 A. M.

WENR (345)—Vaudeville DX.

"THE MOST REMARKABLE ROUGE I'VE EVER KNOWN . . ."

"IT IS Zanzibar Rouge. It will blend into any shade I wish . . . dahlia pink to dahlia red. It is so natural looking . . . the perfect rouge for daylight or nightlight."

Island to Be Retreat of Priests

CHARLES ISLAND, in Long Island Sound, invaded during the Civil War by federal troops when New Yorkers tried to stage a prize fight there contrary to law, is being converted into a retreat for the Order of Dominican Priests.

Fiction Page

Grass That Kills Sound

WHEN dried, the sea-grass zostera marina, common in shallow waters all around, has the extraordinary quality of killing sound, as well as being an effective insulator against heat and cold.

RENO by Cornelius Vanderbilt, Jr.

(Continued from Yesterday.)

Brett Starts on Trip to Ranch to Kidnap His Son From Felicia

WHAT HAS GONE BEFORE

Dick Stuyvesant and Felicia Brett, both in Reno for divorce, meet and fall in love with each other. With Dick at the hotel is a bachelor friend, John Berkeley, usually called J. B. Felicia, with her 6-year-old son, is visiting the Hodges, old friends from the East, now permanent residents of Reno. Her husband, Alexander Brett, comes to Reno and on her refusal to return to him, threatens to take little Alex away from her. He hires detectives to watch Felicia and has two gunmen kidnap the boy. The boy is rescued by an odd character known as the Desert Rat and restored to Dick and J. B., who are out looking for him with a member of the state police. From the report of his private detective, Brett learns that the Rat was once a prosperous broker, Stephen Pierce. Brett recognizes the name and laughs exultantly. With the failure of the kidnaping attempt and no more visits from Brett, Felicia believes that her husband has abandoned his opposition. Dick notices a change in her, an interest in Reno festivities, that makes him anxious. He has to go away on a business trip, but wishes that he did not have to leave her. Restless in Dick's absence, Felicia accepts an invitation from young Peg Hodge to drive with her and two college boys. Her escort, Billy Blair, is openly admiring. When he offers her his flask, she hesitates, then takes it and drinks. Under the influence of the liquor and a spirit of devil-may-care, she permits Billy to kiss her. Then follows a bathing party at night and a separation into pairs. Billy makes love to Felicia and she returns his mad kisses. The next night the pleasure-mad crowd goes to an inn on the California-Nevada line. Billy takes Felicia into a private room and tells her he is crazy about her. Her scream when he attempts to embrace her is heard by Dick, who has stopped at the inn on his way back from his business trip. Dick takes her home. In a frank and reconciling talk a few days later, they agree to keep themselves clear from the dangerous side of Reno life. Brett, awaiting developments in a hotel at Lake Tahoe, overhears a young wife expressing bitterly her opinion of her aged husband. He wonders if Felicia feels like that. Testing out his own powers of attraction, he begins an affair with an ex-follies girl and is dismissed. The Desert Rat attempts to stab Brett after his old hatred for him is aroused. Felicia persuades the Desert Rat not to harm Brett, and Brett, terrorized by the ferocity of his ancient enemy's attack, flees.

NOW GO ON WITH THE STORY.

CHAPTER XXIV.

ADRIENNE HENLEY-MARTIN'S voice seemed to come from another world. "Felicia! Felicia!"

Felicia, looking into Dick Stuyvesant's eyes, made no sound.

"Felicia! Where are you?"

"Dearest girl!" Dick kissed her solemnly. "I'm glad you love me and trust me as you do—but I think I'm glad your mother is here, now!"

"Felicia!"

"We're down here by the shore," Dick called. "Anything the matter?" He got up and walked through the darkness toward the approaching figure.

"Good heavens, I've been calling and calling!" Adrienne Henley-Martin scolded. "Dick, you mustn't disappear with Felicia like this! Some people have just arrived at the ranch house and John—" (Mrs. Henley-Martin never called J. B. by his nickname) "has recognized one of them as a detective."

"I'm sorry," said Dick.

"And I'm sorry to come chasing out after you, as if you were a pair of infants!" Adrienne patted Dick's hand. "But Alexander Brett is dangerous and I don't want Felicia to take any chances. He can make things awfully unpleasant for her."

How to make things unpleasant for Felicia was exactly what was occupying Alexander Brett's mind just then, to the exclusion of any other idea. Her friendship with Stephen Pierce, the Desert Rat, had been the last straw; the thought of Pierce, his ancient enemy, blocking his way to possession of his own son, was unbearable.

He realized that after his discovery on the road, in the arms of Zelda O'Day, Felicia would never return to him, even if he could prevent the granting of her divorce, unless—unless—

The boy was his only chance. He saw that clearly. Only by gaining possession of little Alex and denying Felicia a sight of her son except at his side, as his wife, could he force Felicia to bend to his will. He knew she hated him. In a way, he hated her, yet he wanted her back—she was his rightful property. She had wounded his pride. And a yearning for revenge surged in his heart blotting out all other feelings, even caution.

She should pay for her conduct, for her defiance!

His room telephone rang.

"Mr. Trask to see you, sir."

"Send him up."

Brett paced the floor impatiently, awaiting the appearance of his chief detective.

Detectives flourished in Reno, second only to blackmailers and adventurers. Trask, reflected Brett, must be an addict to American moving pictures; his flat feet, his dead cigar, the solemn expression which bespoke recollections of sinister happenings on moonless nights, were all true to form. He looked so much like a detective that one would almost doubt him!

Disdainfully, Brett offered him a fresh cigar, which Trask chewed, rather than smoked.

"Your wife's at the R-X Ranch—with her mother, the boy, Pierce, Berkeley and Stuyvesant," the detective told him.

Brett received this information calmly.

"And Mrs. Brett and Stuyvesant—?" He let the question hang fire, delicately.

"Can't get a thing on 'em!" Trask admitted, gloomily. "They travel in gangs — picnics, riding parties, all that sort of bunk. Either they're darned clever, or——" He, too, left his sentence suspended.

"Hmm!" said Brett. He was smiling grimly to himself — planning, planning. "Trask, I am that boy's father and I've every right to have him."

"Sure," said the detective, equably, chewing at his cigar. He would agreed as composedly to anything.

"Those men you got for me—before—made a mess of things!"

Trask shrugged. "They weren't playin' in luck, that's all," he said.

"They were a couple of fools!" Brett retorted. "I hope they rot in jail!" His eyes narrowed. "I think I'll pick my own men — next time," he said, slowly.

"Suit yourself."

Brett nodded, deep in thought. "This part of Reno they call Below the Line, Trask—what is it?"

The detective spat into the wastebasket. "You better lay off," he advised.

"I wasn't asking your opinion—I pay you for information!"

Trask's face was bland. "You're the doctor. You don't get no police protection, below the line. If you're lookin' for thugs, you can stop the first guy you meet—or the second or the twentieth! Don't make no difference."

"Is dynamite explosive?" retorted Trask. "You couldn't pay me to go down there!"

Brett raised his eyebrows. There was, then, something Trask would not do for pay?

"I can find you a coupla guys—just give me a line on what you want and I'll fit the picture."

Brett shook his head. "There's too much at stake to risk any more bungling. I wonder—" He stood, lost in thought. "That's all," he dismissed the detective shortly. "I'll call you when I need you again. Continue to keep an eye on things—especially on Mrs. Brett and Stuyvesant." He turned his back to the departing agent and walked to the window.

There was too much at stake! This time, there must be no bungling. He must get the boy—disappear with him to Europe. Then, with little Alex safely hidden away in a school—perhaps, even, under another name—he could return and make Felicia dance!

His lips twitched. Darn it, the boy was his son! Alexander Brett, junior. . . .

He hanged his fist on the palm of his hand. He was through with clumsy hired men! He would do this job, himself—and have it done properly.

Taking a key from his pocket, he unlocked his trunk; his thin fingers explored the tray, lifted a revolver. He loaded it slowly, thrust it into his pocket. Then he went to the telephone.

"Have my car brought around. I'm going for a drive."

Swiftly he packed his things, strapped his bags. He could send back for them, later.

"The car is here, Mr. Brett."

He grunted, cast a last glance about the room, and locked the door behind him. A grim old man with lips pressed tightly together, a slight bulge—which might have been a flask—at his hip, he turned the machine toward the R-X Ranch.

(Copyright, 1929, King Features Syn., Inc.)

Follow Brett on his venture into the work of kidnaper in "Reno" in this newspaper Monday.

Merely Margy, An Awfully Sweet Girl :-: Story by Lloyd Mayer :-: By John Held, Jr.

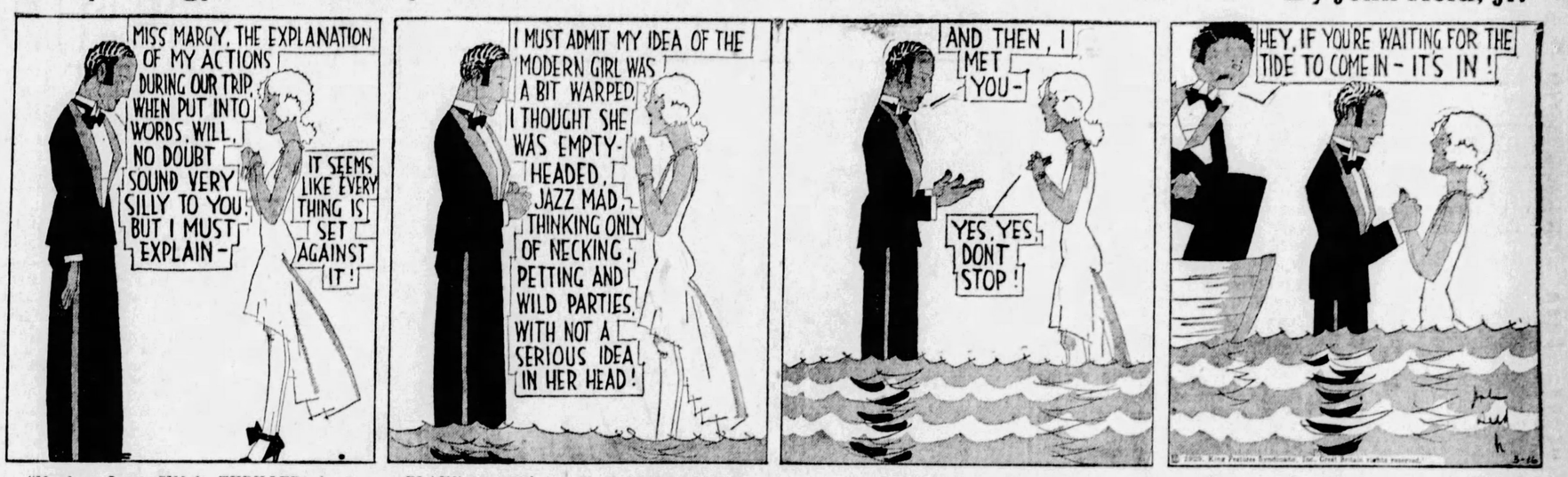
MISS MARGY, THE EXPLANATION OF MY ACTIONS DURING OUR TRIP, WHEN PUT INTO WORDS, WILL, NO DOUBT SOUND VERY SILLY TO YOU; BUT I MUST EXPLAIN-
IT SEEMS LIKE EVERY THING IS SET AGAINST IT!
I MUST ADMIT MY IDEA OF THE MODERN GIRL WAS A BIT WARPED. I THOUGHT SHE WAS EMPTY-HEADED, JAZZ MAD, THINKING ONLY OF NECKING, PETTING AND WILD PARTIES, WITH NOT A SERIOUS IDEA IN HER HEAD!
AND THEN, I MET YOU-
YES, YES, DONT STOP!
HEY, IF YOU'RE WAITING FOR THE TIDE TO COME IN - IT'S IN!

"My dear, I was SIMply THRILLED about the situation when BASil met me and we went into a HUDdle, sort of, on the BEACH after DINner to kind of get EV'rything SETtled about him and I because I mean I couldn't foreSEE how we could POSsibly be interRUPted, my dear, and I was practicably HANGing on his WORDS frantically while he began exPLAINing vaguely how he'd ALways had the iDEA the MODern girl was just a poisonous SHIMmy-fluffer, consecrated on PETting and NECKing and whatnot and with no SErious PURpose in LIFE, sort of, and then he'd met ME on his YACHT and—and—WELL, my dear, I was comPLETEly baffled and nonPLUSSED at the odd way he always kept HESitating when he'd get right to the POINT and all, so I FEBrilely exclaimed 'Yes, YES—don't STOP!' And, my dear, THUS enCOURaged he was aBOUT to conTINue when ARab came after up in a BOAT—can you BEAR it, my dear? I mean BASil and I were so wrapped UP in each other, sort of, that we'd comPLETEly forgotten about the TIDE which had been coming IN in that vague way it HAS, my dear, and there we were BOTH practicably DROWNding absently—can you COPE with it, my dear? I mean I'm conVINCED it MUST be LOVE, my dear—I mean I ACtually AM, but WAIT till I tell you what happened seconds LAter, my dear, because I mean I KNOW the blow will KNOCK you for a row of LIPsticks, my dear—I mean I ACtually DO!"

Daily Short Story

Bennie's Big Moment

By WILLIAM ALLEN WARD

BENNIE SMITH lived over the viaduct . . . a long, long way over the viaduct. His was a humble home in a bungalow addition near the end of the suburban trolley line. Bennie had remained in school until he finished the grammar grades. Then he got a job in a downtown drug store dispensing soda. He became a soda-jerker at $15 a week and worked long hours to help keep the wolf from the door of the humble home in the suburbs where he and his father and mother and little sister lived.

But Bennie had heard the call of romance, and life to him was sad for he loved a girl who had steadfastly declined his attentions. He met her one night at the home of a mutual friend. Her name was Mary Vance and she lived, so Bennie was told, "clear across the city." It was whispered that her father had made a fortune in Texas oil and that she lived in a mansion in beautiful Highland Park, that stretched like a necklace studded with lovely homes.

"She will never know that I am a poor boy," whispered Bennie during his lunch hour one day as he took a stroll in the downtown section, "she will never know that I live across the viaduct in the suburbs and make a living jerking soda. . . ."

Bennie's whispered conversation to himself was cut short. He caught his breath and looked at the neighboring street intersection. Mary Vance was approaching. She was smiling! Bennie's heart pushed upward to the place where his palate ought to be.

"She'll never know I am a poor boy," Bennie whispered.

Then, parked by the curb, he saw an expensive roadster—the kind of an automobile owned by rich people. The car was unlocked. Bennie was doing some fast thinking. Mary approached.

Bennie braced himself for the grandstand stunt he planned.

"Hello Bennie," Mary said as she drew near.

Bennie opened the door to the expensive roadster and stepped inside. Mary would never know but what it was his own car. Then he greeted Mary with enthusiasm, assuming the attitude he had just noticed her.

"What are you doing in this car?" questioned Mary in a perplexed tone.

Bennie realized he was taking a great chance. A detective might happen along any moment and ask all sorts of embarrassing questions. But Bennie figured Mary would leave within a moment or two and then he could step out of the car and she would be none the wiser.

"What are you doing in this car?" again asked Mary.

"Oh, it's mine!" Bennie lied with a smile, "just bought it a few days ago—pretty fair car, but it doesn't run quiet fast enough—think I'll buy me another one before long."

Mary hesitated. Then she smiled and said in her most delightful manner, "Bennie, would you mind taking me home?"

Bennie was silent just a second. Then he replied: "Certainly not—with great pleasure."

Away they traveled through the crowded downtown streets—then off on the broad boulevards to the exclusive residential sections to Mary's home in Highland Park. Bennie was in heaven! No matter what might happen to Bennie in the next world he already had walked the golden street of paradise and had heard the angels sing.

Bennie, in those brief minutes, sipped deeper from the wine of life than some men drink in a lifetime. He felt the pulsating beat of a heart, afire with love, and lived more in those brief minutes than he had lived during the 23 years of his life. Some men live more in one flaming 15 minutes than they do in all the rest of their life combined. Such a man was Bennie Smith. He loved Mary Vance devoutly. When she smiled at him, heaven smiled and life was a woodlawn path strewn with roses. Bennie Smith was happy — very, very happy. He forgot that he had lied about the car—forgot that he was poor—forgot that he might be arrested for stealing an automobile.

But all things, good or bad, have an end. Bennie stopped in front of the beautiful Vance home long enough for Mary to leave the car. She waved him a friendly goodby. Then Bennie started on the return trip.

Bennie was happy, although a bit uneasy. He raced back to the very spot from which he had taken the automobile and parked it with uneasy hands. No suspicious cop was standing near. Bennie returned to the drug store—back from the greatest adventure of his life.

"But mother, he's a wonderful boy," Mary said that evening, ". . . looked so perplexed when I asked him what he was doing in that automobile—I started to ask him: 'what are you doing in my automobile?' But I looked at the poor boy and I just couldn't be so cruel—I understood his act—I know he loves me—and how was he to know it was my car. Anyway he drove me home—he's a nice boy and I like him!"

But Bennie never knew—never knew whose automobile he had stolen.

HAVE YOU PAID?

Today Is the 16th!

Have You Paid Your Bills that Were Due on the 10th or 15th?

Your credit rating is determined solely by the promptness with which you pay your bills.

Over fourteen hundred Merchants, Business and Professional men of the Allegheny County Area report the paying habits of their customers. And this information is available to all of its members on demand.

To insure yourself a favorable rating, pay your bills as they fall due, because

Paying Bills Promptly Creates a Good Credit Rating

The Credit Bureau, Inc.
formerly PITTSBURGH CREDIT BUREAU, INC.

BEST TONIC AFTER ILLNESS

PERSONAL

Mrs. Arthur Marshall, Chicopee, Mass., writes: — "Father John's Medicine has been used in our family for more than 20 years as a remedy for colds and whooping cough. I always recommend it."

ALWAYS RELIABLE

Mr. James Adams, 468 Liberty St., Camden, N. J., states: "I have been using Father John's Medicine for fourteen years not only for colds but as a tonic and body builder, and have always found it just as recommended."

LOST AND FOUND.

If you have lost or found anything consult the classified ads. This is the best way to get in touch with the proper parties.

No More RHEUMATISM

The New and Improved Gold Medal Haarlem Oil Capsules stop pains and aches caused by Kidney, Liver and Bladder troubles. Not a modern medical discovery, but recognized for over 200 years as a remedy for many ills. Pleasant to take. At all druggists', 3 sizes. Look for the name "Gold Medal" on every box

NEW AND IMPROVED GOLD MEDAL HAARLEM OIL CAPSULES

Before and After Childbirth

"I took Lydia E. Pinkham's Vegetable Compound before my first baby was born and I am taking it now for my weakened condition after the birth of my second boy. Although I never have put on any flesh I am feeling good now and the Vegetable Compound has helped me in every way. It is surely a wonderful medicine and I will be glad to answer letters for I recommend it highly."—*Mrs. Fred W. Davey, Madison, Kansas.*

Lydia E. Pinkham's Vegetable Compound

Lydia E. Pinkham Med. Co. Lynn, Mass.

Insist Upon the Newsboy Giving You Pittsburgh's BEST Afternoon Paper—The Sun-Telegraph

W. P. I. A. L. CAGE TITLE AT STAKE TONIGHT

SUN-TELEGRAPH SPORTS

EIGHT — SATURDAY, MARCH 16, 1929 — BEST IN PITTSBURGH

BUCS TAKE ON MISSIONS

SPORT COMMENT by JAMES J. LONG

Waners' Training Loss. | *Value of Stolen Base.*
Roush Case Offers Hope. | *Carey Tutors Runners.*
Floor Game Toss-Up. | *Flaw in Discus Mark.*

WORLD'S SPEED STARS IN MILE RACE

WITH the conditioning period slipping by and the Waner brothers continuing to lose valuable training time pending the settlement of their salary differences with the Pittsburgh club, the only hope that the balking outfielders will be able to jump in and play real baseball at the start of the season should they sign before that date, seems to hinge on the possibility of their proving to be athletes of the type of Eddie Roush, of the Giants. That is, players who can lose spring training and yet appear to be none the worse for it when the time for actual competition arrives.

Eddie Roush

Roush always has been an exceptional pastimer in that respect. Frequently he has been late in reporting at camp, or has lost the routine preparatory work altogether, only to step in at the last minute and play as well as any of his mates. In two instances, his work was particularly impressive, as he actually led the National League in batting in spite of the loss of spring training. He was a Red holdout until after the practice trip in 1917, but he topped the circuit in swatting for the year with an average of .341. In 1919 he was again absent from camp, but the finish found him leading the hitters of the loop with a mark of .321.

ROUSH offers two reasons why he can afford to pass up the preliminary work, or a large part of it. "In the first place," he says, "I never have any weight to take off, because I am active all winter and don't pick up any extra poundage. In the second place, there is no sense in my being in camp before the pitchers are putting something on the ball.

"About all that I have to do each spring is to get my eye on the pill, and it's much easier to do that, and much better, too, when the pitchers are throwing hooks. I could stand at the plate with my eyes shut and hit the kind of pitching you get in a training camp during the first couple of weeks. I like to start swinging when the hurlers begin to shoot. Batting practice before that stage is a waste of time."

Bill Campbell.

ACCORDING to the figures, and figures are supposed not to lie, Bellevue holds both an offensive and defensive advantage over Homestead, as those two crack high school basketball teams make ready to clash tonight in the final battle of the W. P. I. A. L. championship tournament in the Stadium pavilion.

Not only has Bellevue outscored Homestead in three tourney games already played, 71 to 66, but Larry Danver's quintet also has been more successful than Bill Campbell's passers at holding its opponents in check. Bellevue's foemen have made only 36 points, while Homestead's opposition has scored 55.

SIX PLAYERS have taken part in the Bellevue scoring, flipping in 25 field goals and 21 out of 37 fouls. Seven men have scored for Homestead, ringing up a total of 22 field goals and 22 out of 34 fouls. This is a slightly better free-throw average than that boasted by Bellevue. The latter's foul-throwing average is .579 and Homestead's .647. Ken Updegraff, Bellevue's stellar guard, heads the North borough's scoring list with a point total of 18. He has thrown six field goals and six out of nine fouls. Brown, the center, has as many field goals, but only four out of five fouls. ... forward, with five field goals and five out of 11 fouls, is

HOMESTEAD, Birch, also a guard, leads with 24 points, and is the second high scorer of the tourney. He has bagged seven field goals and 10 out of 16 free throws. This star, who seems to be the spark plug of the Steelers' machine, stands a fine chance of being the leading scorer, as he is likely to make half a dozen or more points tonight.

Johnston, a forward, has six field goals and two out of four fouls for 14 points, and Oates, the center, with three baskets and 5 out of 6 fouls, is third in Homestead's scoring. These three players have been the big guns in the attack of the Steeltown outfit.

THE very fact that Homestead, an admittedly good team, has not functioned right in any of its tourney games, might be interpreted to mean that the Steelers are due to "click" in tonight's contest. And by the same token, Bellevue may slip in this, the most important battle of the year. It's just about a toss-up, all things considered. Following are the scoring records of the finalists:

HOMESTEAD.	Field Goals.	Fouls.	Total Pts.	BELLEVUE.	Field Goals.	Fouls.	Total Pts.
Birch	7	10-16	24				
Johnston	6	2-4	14	Updegraff	6	6-9	18
Oates	3	5-6	11	Brown	6	4-5	16
Bair	3	1-2	7	Smith	5	5-11	15
Delaney	2	2-2	6	Birch	3	4-7	10
Kalupson	1	0-0	2	Seigel	4	1-4	9
Sertich	0	2-4	2	Stankey	1	1-1	3
Team totals..	22	22-34	66	Team totals..	25	21-37	71

MAX CAREY, former Pirate star, is spending considerable time at the Brooklyn club's training camp trying to impart to the Robins some of his knowledge of the base-stealing art. The base-stealing art has almost passed out in these days of the lively ball, when clubs rarely play for one run, but a pilfered sack can still be made a big item in a game. It will be remembered that at Forbes Field in the seventh and deciding game of the 1925 world series, Carey showed the Washington club how such a stolen base can be made to mean. His steal of third behind Walter Johnson in the late innings may have appeared out of place at the instant, but it was the factor that really won the game and the world title for the Pirates. "It isn't always the material value of the steal that means so much," Max explains. "I know no better way to rattle the other team, and especially the pitcher, in a close game, than to steal a base at a critical period."

Max Carey.

ONE point that Carey is trying to impress upon the Robins, according to Tom Holmes, is the importance of touching the bag with the right foot while circling the paths. "Figure out for yourself the number of feet a runner cuts off if he touches the inside of the sack with his right foot," says the ex-Pirate.

"If he hits the base with his left foot, nine times out of ten he cuts over to the outside of the bag. If he doesn't he is apt to trip over the thing as his right foot passes above it. Then, too, the runner makes a smoother turn by swinging a little bit wider between the plate and first base and cutting across the inside of the bag. The idea of some players is such that they simply can't get the knack of crossing on the inside. But most runners can acquire the trick with a bit of practice.

BEFORE you can get away with a new world record these days you've got to see to it that there will be no room left for argument. Every detail has got to be perfect, and in compliance with the established requirements, or somebody will bob up to crab your act. Now there is said to be more than a little doubt as to whether the

(Continued on Page Nine.)

HIGHEST PAID PITCHER

DAZZY VANCE

Whose demand for a salary of $25,000 has been met by the Brooklyn Robins, making him the highest paid pitcher in baseball. He refused to sign for $22,500. Vance has led the National League in strikeouts for the last seven seasons and last year won 22 games for a sixth-place club and led the league in the earned run averages.

MRS. HUBBARD FINALIST

BROOKLINE, Mass., March 16.—(AP.)—Mrs. Charles J. Hubbard, Jr., of Cambridge, the top-seeded player in the women's national indoor singles tennis championship, reached the final round by defeating Mrs. Ary Lamme, of Rye, N. Y., 6-4, 6-4, on the Longwood courts.

Mrs. Hubbard will play in her second consecutive indoor final match against Margaret Blake, of Boston, the second seeded player, today.

As a result of the semi-final doubles matches, Mrs. George W. Wightman and Sarah Palfrey, both of Brookline, will defend their title against Mrs. Hubbard and Miss Blake in today's final.

Hall Leads Layton By 500-458 Score

NEW YORK, March 16.—(AP.)—Taking both of yesterday's blocks by wide margins, Allen Hall, of St. Louis, had a lead of more than 40 points over John Layton, world three-cushion billiard champion, at the end of the tenth block of their 600-point match. Hall had 500 points to 458 for Layton.

Hall took the afternoon block by a score of 59 to 39 in 48 innings. Last night Hall won, 59 to 27, in 40 innings.

Farrell, Smith Set Golf Pace

JACKSONVILLE, Fla., March 16.—(AP.)—Two of the greatest shot makers in the game led a field through a blinding rainstorm to top position in the Florida Open Golf tournament here yesterday. Johnny Farrell, of St. Augustine, National open champion, and Horton Smith, of Joplin, Mo., one of the youngest stars in the golfing firmament, matched stroke for stroke to finish with 70-72—142 each, in the opening 36-hole grind.

HOMESTEAD, BELLEVUE SET FOR BATTLE

By JESS CARVER

Bellevue and Homestead battle tonight for the 1929 championship of the W. P. I. A. L. in basketball, clashing in the final round of the league's annual title elimination tourney. Bellevue represents Section II, Homestead Section VII. They'll pack 'em in out in the Stadium Pavilion, no question about that.

Each of the contesting fives in tonight's classic, for it is a classic, has won three games in the tourney, two early rounds and one semi-final battle. Bellevue, the most consistent of the two teams, has outscored and out-defended Homestead, ringing up a total of 71 points in three games against 36 for its opponents. Homestead has tallied 66 points and had 55 counted by its foemen.

Homestead, undefeated in its section during the regular league play, has been more or less disappointing during the elimination series, failing to

(Continued on Page Nine.)

Eddie Votel Rolls Third 300 Score At Tenpins

Eddie Votel rolled his third 300 score at tenpins last night on the Votel alleys, East Pittsburgh.

It's getting to be a habit with Eddie. His score marks the second time this season he has registered a perfect game.

TIGER RANDALL BEATS PROFIO IN UPSET

By HARRY KECK, Sports Editor.

A 1-to-5 shot went out in the middle of the ring in the packed Moose Temple arena last night and punched the top-heavy favorite full of holes to cop the decision of the judges and send the crowd of fans into ecstacies.

Joe Randall.

Tiger Joe Randall, of Elizabeth, Pa., an elusive little Negro junior-welterweight, who learned from a four-round bout in Motor Square Garden several months ago how to fight Dominick Profio, the knockout terror of Cecil, turned that knowledge to such good advantage that Profio, who had stopped Young Rudy and California Joe Gans in his two most recent battles, was beaten from the start and never had a chance until Randall tired in the last round and had to hold on until the bell.

Randall gauged the distance to a nicety and just managed to conserve his strength to get in under the wire with the decision. In a few more rounds, Profio would have stopped him in his weakened condition. But they were fighting only 10 rounds and what might have happened has no part in this story.

BOTH BADLY DAMAGED

Both were badly damaged at the finish. Randall's nose was dented, if not broken, and he was bleeding from it and his mouth and he was very weary, while Profio had cuts on both eyes and was bleeding from a lacerated nose and mouth over most of the route. Dominick was arm-weary, too, from the second round on, and, although he finished better than he had been going at any other time, he was not sorry to hear the final bell.

Profio, who has been in the main-bout ranks only a short time, and was making his second appearance under the management of James (Red) Mason, started off like a prima donna, boxing and fiddling instead of blazing away in his usual fashion, and Randall quickly put his own plan of battle into effect. This consisted of crowding Dominick all the time, shooting the left to the head and the right to the body and keep-

(Continued on Page Nine.)

REMY KREMER TO START FOR PIRATES

By CHARLES J. DOYLE, Staff Correspondent.

SAN FRANCISCO, March 16.—The Rollicking Pirates, in San Francisco today, are eager to begin their long series with the Seals and Missions. The latter club, under the direction of President Manager Red Killifer, will entertain the Buccos this afternoon at Recreation Park.

Spending most of yesterday at Monterey, training site of the San Francisco Seals, the Buccos did much to avenge that 10-to-1 affair at Paso Robles this week. The Bushwhackers, with Joe Dawson and Fred Fussell pitching like champions, trimmed the Coast League titleholders, 2 to 0, in a fine game of ball.

Ray Kremer

Aviator Joe worked the first five rounds, and was able to still the thunder in the bats of Jolley, Wingo, Langford, Suhr and the others by mixing his screw ball judiciously with his fine speed. Joe let the enemy down with two hits in the bigger portion of the battle.

FUSSELL IMPRESSIVE

And when Fussell stepped to the slab he was just as impressive. The squad of southpaw sluggers had anything but a good time as they chased Fred's curve ball all over the batter's box. Capt. Traynor scored both runs for the Buccos. Pie doubled in the fourth and tallied on Brickell's single. Traynor singled in the sixth, moved up on a passed ball and scored on an error.

Manager Bush this morning announced that one of his right-hand aces and a promising rookie lefthander would heckle the Killifer tribe from the mound.

Remy Kremer, in much better condition than he was last spring at this time, is slated to divide the battle with Larry French, Portland graduate.

11 GAMES IN 'FRISCO

Eleven games are scheduled here during the nine-day stay of the big leaguers. The two Sunday days will bring morning and afternoon contests. The Buccos will observe St. Patrick's Day tomorrow by meeting the Missions and Seals in the order named.

Barney Dreyfuss saw the clash at Monterey yesterday and then came on to San Francisco with his club. He was accompanied by Mrs. Dreyfuss and expects to remain here during the Buccos' stay. The owner will then accompany his men on the barnstorming jaunt through the South.

THREE LOCAL Y TEAMS WIN

NEW CASTLE, March 16.—Three Pittsburgh teams survived the first round of the annual Western Pennsylvania Y. M. C. A. basketball tournament here last night and will go into the semi-finals this afternoon.

Hill Top, Sharpsburg and East Liberty were the clubs to come through with flying colors, Hill Top defeating Clearfield, 51 to 36; Sharpsburg downing Altoona, 44 to 23, and East Liberty swamping Dubois, 55 to 35.

Nine teams entered the tourney, Johnstown being the other entry.

Today's games will bring together East Liberty and Sharpsburg, and Hill Top will meet the winner of the Juniata-Johnstown second-round game. Juniata eliminated New Castle in the first round, 47 to 39.

Navy Bill Ingram To Return as Middie Coach

BALTIMORE, March 16.—(AP.)—William A. (Navy Bill) Ingram will again coach the Naval Academy football team in the 1929 season, his brother, Commander Jonas H. Ingram, announced last night upon his return from a conference at Navy Bill's home in Jeffersonville, Ind.

It was also announced that E. E. (Rip) Miller, former Notre Dame star who assisted in coaching the 1926 and 1927 teams, would return as line coach next fall, and Johnny Wilson, veteran of many Navy coaching staffs, would be backfield coach.

Spring football practice, to begin Monday, will be limited to men needing development.

EXHIBITION RESULTS

At Avon Park, Fla.—

	R.	H.	E.
Washington	0 0 0 1 4 0 1 0—6	12	3
St. Louis	1 0 0 0 4 0 0 0 2—7	11	2

Batteries—Weaver, Brown, Hopkins and Gharrity; Tate; Mitchell, Frankhouse, S. Johnson and E. Smith, Mancuso.

At St. Petersburg, Fla.—

	R.	H.	E.
N. York (A)	0 0 0 2 0 0 0 3 0—5	11	1
Boston (N)	0 2 1 0 0 0 0 1 0—4	7	0

Batteries—Wells, Sherrod and Jorgens, Dickey; Cooney, Greenfield and Leggett, Smith.

At Ft. Myers, Fla.—

	R.	H.	E.
Phila. (N)	4 0 1 0 3 0 2 2 1—14	21	0
Phila. (A)	2 0 3 7 1 0 1 1 *—15	15	4

Batteries — Sweetland, Milligan, Collins and Davis, Susce; Yerkes, Rommel, Walberg and Cochrane.

BILLY LIGHT WINS

DULUTH, Minn., March 16.—(AP.)—Billy Light, St. Paul welterweight, decisively defeated Angelo Pugilisi, Duluth, in a fast 10-round bout here last night.

PIRATE ICEMEN MEET BRUINS

GAMES TONIGHT.

Pittsburgh at Boston.
N. Y. Americans at Canadiens.
Toronto at Ottawa.

BOSTON, March 16.—Boston's Bruins, who are assured of first place in the American Group race in the National Hockey League, will tune up for the play-offs for the Stanley Cup, emblematic of the world ice championship, by battling the Pittsburgh Pirates in the last game of the locals' regular schedule here tonight.

The game gives promise of being nothing more than an exhibition affair, for the Bruin skaters have clinched top honors and the visitors are out of the running.

The Pirates are to close their season tomorrow night, when they meet the Rangers in New York. McCurry and McKinnon did not accompany the Bucs here.

PITTSBURGH		BOSTON
Miller	G	Thompson
McCaffrey	D	Lane
Smith	D	Owen
Fredericksen	C	Carson
Darragh	W	Clapper
Mike	W	Gainor

Pittsburgh spares: Drury, Lowrey Bouchard, Spring, Holway; Boston spares: Klein, Welland, Denneny.

ARMOUR CHANGES JOB

JACKSONVILLE, Fla., March 16.—(INS.)—Tommy Armour, former open golf champion, has accepted a position at the Tam o'Shanter Country Club in Detroit for this season, it was learned today.

Fight Results

At Moose Temple—Tiger Joe Randall defeated Dominick Profio, 10 rounds; Mickey Solmen won by technical knockout over Hugh Haggerty, 1 round; Billy Deasy defeated Sam Hunter, 6 rounds; Nat Litfin defeated Sammy Paris, 6 rounds.

At Erie—Tug Phillips defeated Frankie Petrolle, 6 rounds; Eddie Reed defeated Johnny O'Keefe, 10 rounds; Ray Collins and Tony Johnson drew, 6 rounds; Otto Okesson defeated Buddy Meyers, 4 rounds.

At Duluth, Minn.—Billy Light defeated Angelo Fugilisi, 10 rounds.

At Milwaukee—Ignacio Fernandez knocked out (technical) Louie New, 5 rounds.

At New York—Al Singer defeated Bud Taylor, 10 rounds; Jackie Horner defeated Ben Jeby, 10 rounds; Irish Bobby Brady defeated Leo (Kid) Roy, 10 rounds; Al Rowe defeated Johnny Lawson, 6 rounds.

At Hollywood, Cal., Tony Stabenau knocked out Rocky Adams, 1 round.

At Eau Claire, Wis.—Russie Leroy defeated Wallie McElwaine, 10 rounds.

At St. Louis—Dave Knost defeated Dave McAuliffe, 10 rounds; Joe Ghnouley defeated Denver Kid, 6 rounds.

At New Orleans—Eddie (Kid) Wolfe defeated Phil McGraw, 10 rounds.

At Watsonville, Cal. — Everett Strong defeated Jock Malone, 10 rounds.

At San Diego, Cal.—Mickey O'Neill defeated Tony Portillo, 6 rounds.

At Sydney, N. S. W.—Fidel LaBarba knocked out Willie Smith, 12 rounds.

COOKS, HENRYS IN FINAL

KANSAS CITY, March 16.—(AP.)—The Wichita Henrys, Missouri Valley A. A. U. champion, entered the final of the National Amateur Athletic Union Basketball tournament here last night by completely bowling over the touted Ke-Nash-A team of Kenosha, Wis., 23 to 12.

In a crushing last-half offensive, the Kansas City Cooks smashed the South Side Turners, of Indianapolis, Ind., 32 to 19.

They meet in the final today.

MAT TOURNEY TONIGHT

Amateur grapplers of Western Pennsylvania and West Virginia will be among the contestants in the Senior A. M. A. championships to be staged tonight at the Erie Boys' Club. Champions will be decided in the 112, 118, 135, 147, 160, 175 and heavyweight classes.

W.P.I.A.L. Tourney

FIRST ROUND.

Fifth Ave	32—Stowe 26
Aliquippa	22—Braddock 20
Bellevue	25—Dunbar 12
Uniontown	30—New Brighton 20
Homestead	22—McKeesen 17

SECOND ROUND.

Bellevue	20—Aliquippa 13
Homestead	26—Freeport 22
Uniontown	32—Georges 24
Fifth Ave	23—Ford City 16

SEMI-FINAL ROUND.

Bellevue	26—Uniontown 11
Homestead	18—Fifth Ave. 16

FINAL ROUND.

Bellevue vs. Homestead at Pavilion, 8 o'clock tonight.

Encouraging

YESTERDAY'S SCORE.

PIRATES.	AB.	R.	H.	P.	A.	E.
Adams, 3b.	4	0	0	1	0	0
Comorosky, cf.	4	0	2	1	0	0
Grantham, lf.	4	0	0	5	0	0
Traynor, ss.	4	2	2	2	4	0
Brickell, rf.	4	0	1	2	0	0
Sheely, 1b.	4	0	1	11	1	0
Farrell, 2b.	4	0	0	2	3	0
Hemsley, c.	4	0	2	3	1	0
Dawson, p.	2	0	0	1	2	0
Fussell, p.	2	0	0	0	3	0
Totals	36	2	11	27	14	0

SAN. FRAN.	AB.	R.	H.	P.	A.	E.
Baker, ss.	4	0	0	3	1	0
Pinelli, 3b.	4	0	1	1	2	0
Langford, cf.	1	0	1	1	0	0
Suhr, 1b.	4	0	0	10	0	1
Jolley, rf.	4	0	0	3	1	0
Wingo, lf.	4	0	0	5	1	0
Caveney, 2b.	3	0	1	1	4	0
Schmidt, c.	3	0	0	11	1	0
Polvogt, c.	1	0	1	1	0	0
Davis, p.	2	0	0	0	3	0
Couch, p.	1	0	0	0	1	0
Totals	30	0	4	27	14	1

Pittsburgh	0 0 0 1 0 1 0 0 0—2
San Francisco	0 0 0 0 0 0 0 0 0—0

Earned run—Pittsburgh.
Two-base hit—Traynor.
Runs batted in—By Brickell 1, on error 1.
Double plays—Wingo to Pinelli, Bartell to Traynor to Sheely.
First base on balls—Off Dawson 3, off Fussell 2, off Davis 1.
Hits—Off Dawson 2 in 5 innings, off Fussell 2 in 4 innings, off Davis 8 in 6 innings, off Couch 3 in 3 innings.
Passed ball—Polvogt.
First base on error—Pittsburgh.
Left on bases—Pittsburgh 8, San Francisco 7.
Struck out—By Davis 1, by Dawson 1.
Winning pitcher—Dawson.
Losing pitcher—Davis.
Umpires—Ens and Coltrin.

WINS FIRST AND LAST

HARRISBURG, Pa., March 16.—To the miscellaneous basketball records of the season, add that of the local John Harris high which won only the first and last games of its Central State League season. It won its second victory last night by defeating York, 48-35.

Many of Our Boxing Bouts Might Be Termed Safety Matches

★ SUN-TELEGRAPH ★ SPORTS ★

SATURDAY, MARCH 16, 1929 NINE

TO FIGHT RISKO

CHICAGO, March 16.—(AP.)—Otto Von Porat, conqueror of Tom Heeney, has signed for a 10-round bout with Johnny Risko, the Cleveland baker boy, at Boston, April 5, in further quest of the heavyweight boxing title.

AMATEUR ICE TITLE PRIZE TONIGHT

By CARL W. SHATTO.

The second game of the West Penn Amateur Hockey League's championship series, featuring the Philadelphia Company and Hornet sextets, will be played on Duquesne Garden ice this evening, and it probably will be the last hockey game to be played in Pittsburgh this season. In the first game of the titular set last Tuesday, Philadelphia Company puckmen showed marked superiority over the rivals in ringing up a 5-0 triumph, and they will be odds-on favorites to repeat the triumph tonight and end the series and the ice season here.

HORNETS HAVE CHANCE

Followers of the Hornets, who refuse to have their favorites counted out after one fray, point out that the Garden representatives played under a severe handicap in the first series game in that they were without the services of the Coulter brothers, their two aces, until late in the second period. With the Coulters in the lineup from start to finish the Hornets may have a chance to break into the win column, but it will be nothing more than an outside chance, for Red Manners, Wallie Kilrea and Silver McCrimmon have scored with great frequency when opposed to the Hornets, and the "underdogs" will have to do considerable tallying to offset the scoring activities of the Philadelphia Company forwards.

PIRATES TO OFFICIATE

Duke McCurry and Johnny McKinnon, Pirate stars who did not accompany their mates to Boston, will referee tonight's game, which promises to be fast and bitterly contested. The probable lineup:

Philadelphia Co.		Hornets.
Brooks	G	Frazier
McGovern	D	Campbell
D. Manners	D	McCutcheon
Kilrea	C	T. Coulter
R. Manners	W	J. Coulter
McCrimmon	W	Martin

Philadelphia Company spares — Cooper, Quinn, Adams and Lutz. Hornet spares —Deni, Bron, Kenny, Malone, Mousseau.

SCHOOLS SET FOR FINAL

(Continued from Page Eight.)

"click" in the manner it did during the regular season. Bellevue lost one game in Section II, Edgewood taking a game after the North Boroughs quintet had clinched the championship.

Dunbar Township, Harding High, of Aliquippa, and Uniontown were vanquished by Bellevue in the preliminary rounds. Homestead eliminated Monessen, Ford City and Fifth Avenue. Bill Campbell's team staged the most spectacular second half rally of the tourney in defeating Fifth, coming from nine points in the rear to win out by two.

It would appear that Bellevue, because of its very impressive consistency, would be favored over Homestead tonight, but the loyal Steelers are reported basking their team with even money. Eighth Avenue, I have been informed, has pooled its resources and will lay even money.

BIRCH-UPDEGRAFF MEET

The game will bring into opposition two fine guards, Birch of Homestead and Updegraff of Bellevue. These two have been the mainstays of their respective teams during the season. Birch is the second high scorer of the tourney, with 24 points. Updegraff has totaled 18 for Bellevue.

No lineup changes are contemplated by either coach for the game, so the teams likely will take the floor as follows:

Homestead		Bellevue.
Bair	F	Smith
Johnston	F	Seigel
Oates	C	Bronk
Birch	G	Updegraff
Sertich	G	Burch

The winner of tonight's battle as W. P. I. A. L. champions, will participate in the state tourney here next Friday and Saturday. Hazelton and Lansdowne will meet at Hazelton tonight in District 1 to settle the title in that division; Altoona and Lewistown in District VI and Sharon and Erie Academy in District VIII. Districts II, III, IV and V crowned champions last night.

On Tuesday, the Northwestern champions, either Sharon or Erie will meet the W. P. I. A. L. champion in a special game in the Stadium. The Northwestern tourney finals are on for tonight at Grove City.

THREE TOURNEYS CLOSE

The annual Washington County tournament will close with the playing of the finals tonight. This event, staged under the direction of the Washington County Interscholastic Athletic Association, drew a fine entry list this year, with three defending class champions, Donora of Class I, Canonsburg of Class II and Ellsworth-Cokeburg of Class III, on hand.

The big Allegheny-Kiski Valley tourney went, which has been going on since Wednesday at New Kensington High school and the annual West Virginia State tournament at West Virginia Wesleyan, Buckhannon, also end competition for 1929 with tonight's contests.

Sonnenberg Beats Malciewicz Easily

BOSTON, March 16.—(AP.)—Gus Sonnenberg, heavyweight wrestling champion, successfully defended his title last night by dropping Joe Malcewicz, of Utica, N. Y., twice in less than 32 minutes of grappling.

Sonnenberg's first fall resulted from an inside crotch and body slam in 31 minutes and 20 seconds and he gained his winning fall with his famous flying tackle in 25 seconds.

Yale Captures Swimming Title

NEW HAVEN, Conn, March 16.—(AP.)— Yale for the fifth consecutive year was crowned intercollegiate swimming champion by defeating Rutgers in Carnegie pool here last night through disqualification of Rutgers in the relay for not touching the end of a pole. The points went to Yale and brought the score to 31 each, the judges ruling the Elis won the meet.

HOMESTEAD SHOOT

The annual merchandise trophy shoot of the Homestead Park Rod and Gun Club, is being staged this afternoon at the club grounds, Superior street, Homestead Park. A 50-bird race, 25 from 16 yards from handicap, is one of the features.

HEAR DOUG. FAIRBANKS.

He speaks and sings in "The Iron Mask" in Loews and United Artists' Penn, next week.—Advertisement.

You May Expect Anything This Time of the Year :-: *By Tad*

THE BOSS JUST SENT FOR HANK
AND SAY- THE BOSS LOOKS MEAN TODAY
WANTS TO SEE ME?
THATS THE SECOND GUY THE BOSS HAS SENT FOR TODAY
AND BOY HE LOOKS AS THOUGH HES FULLA BILE TOO
GOODA BYE, JOHN
WANTS TO SEE ME IN HIS OFFICE?
YES, SIR, RIGHT AWAY
HE AINT GONNA HEAR ANYTHING GOOD
NO, SUH
GEE WHIZ I WONDER WHAT I DID - AND IVE ONLY PAID ONE MONTH ON THE NEW CAR AND HERE GOES THE JOB
OH! I JUST LOVE THOSE HORNSBY DIMPLES - I WONDER IF HE'S MARRIED
WELL - JENKS - I HAVE A CHANCE TO BET ON THE NEXT WORLDS SERIES - A CUSTOMER OFFERS ME $200 TO $100 THAT I CANT NAME THE TERMS TO PLAY IN IT & SIT DOWN
I KNOW THEM M. GIANTS AINT NOBODYS FOOLS - AND THOSE PIRATES -
I LIKE THE YANKS AND CUBS TO PLAY THE NEXT BIG SERIES
THE ATHLETICS ARE DUE FOR A CLEANUP THIS YEAR
3-16
© 1929, Int'l Feature Service, Inc., Great Britain rights reserved.

W. VA. TOURNEY ADVANCES TO SEMI-FINALS

BULLETIN.

BUCKHANNON, W. Va., March 16.—Wheeling High School, defending champion, entered the final round of the West Virginia State interscholastic tournament here this morning when it defeated Washington-Irving in the first semi-final game, 44 to 19.

BUCKHANNON, W. Va., March 16.—Four teams remain in the fight for the West Virginia state basketball title after the second round and tri-finals had been played. This morning found Wheeling and Washington Irving fighting it out for the right to enter the final tilt in the upper bracket, while Keyser and Elkins are opponents in the lower bracket. The ropsters pick Wheeling and Elkins to meet in the final, although Wheeling, the tourney favorite, looked way off form in the tri-final appearance against Hamlin.

The Golden Knights will also be considerably weakened by the loss of Martin, star guard, who sprained his ankle in the last period of last night's play.

WELLSBURG BEATEN

A resume of the second round shows Mt. Hope taking a 26-to-18 victory from West Monongah. Washington Irving was barely able to nose out Wellsburg, 26 to 23, with Wheeling putting the damper on Bayard, 41 to 28. The morning session ended with Hamlin's 26-to-13 victory over Hinton.

Middlebourne gave Montgomery a neat lacing, 29 to 17, in what was more or less an upset. Keyser pulled one out of the fire when they trimmed Grafton, 21 to 19.

Elkins had little trouble with Parkersburg, winning, 39 to 25, while Shinnston closed the second round with a 35-to-31 victory over Alderson.

HAMLIN TOPPLES

In the tri-final round, Washington Irving opened the activities with a smart 35-to-23 win over Mt. Hope; Wheeling was forced to the limit to beat Hamlin, a group of long shot artists, 31 to 25. Middlebourne fell before Keyser, 25 to 18, and Elkins gave the tourney fans some real thrills by taking Shinnston, last year's runnerup, into camp, 29 to 16.

Three sectional winners and one runnerup will enter the semi-finals. The Clarksburg, Bethany, Potomac and Philippi sections are the respective regions that are represented.

Results of yesterday's contests follow: Class I—(first round) Canonsburg 31, Donora 23; Charleroi 16, Trinity 12;

Class II—(first round) East Washington 28, McDonald 22; Claysville 21, East Pike Run 15; California 40, Hickory 15; Union 16, Beneleyville 20.

Class II—(second round) Cecil 31, East Washington 13; Claysville 36, East Bethlehem 21.

Class III—(first round) West Alexander 18, Morris 14; Ellsworth-Cokeburg 32, Blaine 7; Midway 18, Beallesville 8; West Bethlehem 28, Peters Township 12.

HEIDELBERG MEETS AKRON

GAME TODAY.

National Amateur Cup.

Akron Goodyear at Heidelberg (Brannigan).

By TOM BIRKS

What stacks up as the biggest thing in soccer this season confronts the fans at Heidelberg this afternoon, when the Akron Goodyears, one of the finest clubs ever gathered together to represent Ohio, clashes with Heidelberg, former national amateur champion, in the fourth round of the national amateur cup, with the kickoff set for 3:30 o'clock.

The Rubber town officials formed this organization to take a crack at the two national competitions. Two weeks ago the Holley Carburetors, of Detroit, defeated the Akron boys in the open competition, and now, with only the amateurs left, it is surmised that the Green and Gold of Heidelberg is in for a strenuous afternoon.

With three former local boys in the lineup, the Blue and White clad invaders expect to duplicate their last visit to Western Pennsylvania when the Rubber boys, ably led by Robertson, defeated Dunlevy at Charleroi Park by a 3-goals-to-2 score, after an overtime period.

A fast, snappy eleven, that plays both scientific and cup tie soccer, the Goodyears are more than liable to stop Heidelberg's progress in the big tourney. But with a field that will be very heavy Heidelberg will extend the Buckeye State boys. Manager Belsarini seems confident his club will again enter the Western semi-final and meet the Corinthians. The game will start no earlier than 3:30 o'clock to take care of the out-of-town fans.

TIGER RANDALL BEATS PROFIO IN UPSET

(Continued from Page Eight.)

ing Profio back on his heels. The Tiger carried the opening round with little or no opposition and sent Profio to his corner bleeding from the nose.

Profio looked like a rank novice as he missed repeatedly and stumbled about at the start of the second round, but got into the running midway in the session when he brought up his best punch, a short swishing right uppercut to the body, and hurt his opponent. Randall fought back but then clinched and covered. Profio failed to follow up his advantage vigorously and Randall was forcing the issue again at the bell, although he had been shaded in the round.

A left hook at the bell dazed Profio in the third and he retreated to the ropes, where Randall went to work with both fists. During the remainder of the round, Dominick stumbled and lumbered sadly about the ring, looking terrible for a highly-touted fighter, and, when the gong ended the round, he worked his tired arms above his head to loosen them up.

The fourth round was slow, with Profio still lumbering about and pawing the air and Randall doing what scoring was registered.

Profio's right eye was cut early in the fifth round, and Randall was bleeding from the mouth. Randall had the edge until the closing moments, when he slugged with Profio and was forced to break ground as the latter drove home a series of uppercuts. Profio thereby gained the honors.

Randall was boxing Profio silly in the sixth round until he ran into a stiff left to the head that dazed him in the final seconds and he had to hold on until the bell, Profio evening the round.

Randall punched Profio about at will in the seventh round, the latter appearing both clumsy and stupid in his efforts to put up anything like a good fight. The eighth round was a duplicate of the seventh, with Profio taking everything Randall shot at him and seemingly having lost what power was left in his own greatly-feared punch.

FINISH IS EXCITING

After this, with the fight "in," barring a knockout, Randall slowed down and coasted home, Profio taking the last two rounds. Randall appeared to be saving up in the ninth round for a hard finish and was content to let Profio be the aggressor. Once Profio missed a full right swing and was thrown completely off balance for a clean fall as Randall stepped back out of harm. Randall slipped as he withdrew into his own corner under a series of blows to the head and body at the bell.

The tenth round was the only one that had the fans up. Profio's left eye joined his right in mourning, being cut as the session opened, but he whaled desperately into Randall and slowed him down with a right under the heart, forcing him to hang on. With Randall clinching at every opportunity, Profio forced him about the ring and the crowd was up yelling madly for Dominick to turn the table with a better-late-than-never knockout. Randall possessed the generalship to pull through in the emergency, however, and was so far ahead on points when the final bell rang that there was no question of his victory. Nor was there any question of Profio's ineptitude as a boxer. He is primarily a slugger and, unless he keeps on slugging from the start in his bouts, a lot of other fellows will outgallop him to win decisions over him, now that Randall has shown the way to do it.

Randall, at 142½ pounds, outweighed Profio by one-quarter of a pound.

SOLMEN EASY WINNER

The semi-final was short and sweet, Mickey Solmen, of New Castle, 150 pounds, winning by a technical knockout over Hugh Haggerty, of Lawrenceville, 148, in two punches in the opening round. A left hook sent Haggerty headlong to the floor, badly dazed, and he took a count of nine. As he arose, Solmen rushed in with a right to the jaw and sent him spinning to the floor in his own corner. Haggerty was obviously outclassed and in danger of being hurt from his head-first dives and the referee acted wisely in calling a halt.

Billy Deasy of the Hill, 169 pounds, handed Sam Hunter, Negro, also of the Hill, 179, a lacing throughout the six-round second bout, a grueling affair full of clinches and near-knockouts. Deasy almost finished Hunter in the first minute of the fight and then punched himself out on him without being able to finish the job.

Nat Litfin outpunched Sammy Paris, his Hill district rival, in the six-round opener, mainly with the use of an advantage in height and reach and a straight right to the head after he had got off to a bad start. He scaled 117¼ pounds and Paris 121.

Joe Keally refereed all of the bouts. The judges were Frank Brown and Frank Ferris. Spike Eberle did the announcing and Chappy Couch was timer. It was announced that Cuddy DeMarco and Tony LaRose, the latter of Cincinnati, will fight the main bout next Friday night. Hundreds of fans were turned away from last night's show after the standing room space had been sold out.

NANTICOKE BEATEN

SCRANTON, Pa., March 16.—(AP.)—East Stroudsburg defeated the favored Nanticoke High School team, 35 to 31, in the Col. L. A. Watres Armory here last night and captured the championship of District 2, P. I. A. A.

Tom Heeney May Be Disfigured From Injury

NEW YORK, March 16.—(AP.)—An infection that may cause disfigurement has set in in the deep wound Tom Heeney, New Zealand heavyweight, suffered inside his lip in a 10-round match with Otto Van Porat, Norwegian slugger, last Tuesday.

Heeney was treated here by Dr. Edward King at a hospital and ordered to bed for several days. The physician told Charley Harvey, manager of the battler, that plastic surgery would be necessary if the infection spread further.

The cut, a v-shaped gash inside the lip extending up from the base of the gum, required 15 stitches to close after a bout Von Porat won in decisive fashion. Dr. King told Harvey that he believed the infection could be arrested.

SCHNEIDER FIVE MEETS Y.M.H.A.

By JULIUS LEVIN.

The Young Men's Hebrew Association basketball team, winner of the A. A. U. and Institutional League championship this winter, will face one of its hardest tests of the season tonight when it clashes with the Schneider Club, of the West Penn League, on the Y. M. H. A. floor.

The Y. M. H. A. team is entered in the national Y. M. H. A. tournament scheduled in Atlantic City on March 30 and 31 and tonight's contest is the first of a series of games arranged to provide expenses for the trip to the seashore.

Next Tuesday night the Bellefielders meet the College All-Stars, including Charley Hyatt, Les Cohen, Milt Cohen and Ferraro, of Pitt; Fox, of Carnegie Tech, and Lubic and Rosenberg, of Duquesne. The game will be played on the Y. M. H. A. court.

PENN AT COMMUNITY

Three University of Pittsburgh basketball stars are scheduled to play important parts in the North Side Community House-Penn Five game on the Community House floor tonight.

Charley Hyatt, brilliant forward of the Panthers and regarded as the greatest basketball star in the country, will appear in the uniform of the Community quintet, while Ferraro and Arthur, two of his teammates on the Panther machine, will play for the Penn passers. Community defeated Penn last Monday night and the Sharpsburg boys will be out to get revenge tonight.

The Community House Institutional League entry will be a strong opponent in the preliminary game.

PLAYOFF DATES CHOSEN

The post-season series for the Commercial-Industrial League championship between Kaufmann's, winners of the first round, and Duquesne Light winner of the second round, will start next Tuesday night at the South Side Market House. The second game will be played at Columbia Temple, Thursday night.

The two teams shape up as all-star aggregations and they should present a series that should be nip-and-tuck throughout. Followers of the two teams are keyed up over the important series and indications are that both games will draw capacity crowds.

In event the two teams split even in the first games a third contest will be staged on a neutral floor.

DRIBBLES

The Miele-Franchinas and the Enoch Rauhs will stage the fifth and deciding game of their five-game series at Columbus Temple Monday night. The two teams split even in four Allegheny County League games.

Champions of two leagues will battle for the Monongahela Valley laurels starting Monday night when the Duquesne Lafayettes, Allegheny County League champs, meet the M. J. Conleys, winners of the title in the P. & O. League. The first game will be played at Duquesne High School and the second in the Homestead Elks Temple on Thursday.

Mrs. Jones Sets Record at Tampa

TAMPA, Fla., March 16.—(AP.)—A pair of golfing aces from Chicago —Mrs. Melvin Jones and Mrs. Lee Mida, battled their way into today's final round of the annual Florida Women's championship links event.

Mrs. Jones was out in 38, an all-time women's record here, and was 7 up on Mrs. Leland Morrow at the turn yesterday. She won 8 and 7.

Greensburg Grid Stars Get Awards

GREENSBURG, Pa., March 16.—Eighteen lettermen of the 1928 Greensburg High School football squad have been presented hammered silver footballs by the Greensburg Kiwanis club. The awards are the first given to the squad outside of the regular letters given by the school last fall.

WASHINGTON PLAY NEARS FINAL

WASHINGTON, Pa., March 16.—With some of the finest basketball in the history of the county being played, the annual tournament of the Washington County Interscholastic Athletic Association is in full progress here, champions of three divisions to be determined in the play which will be concluded tonight.

Survivors are as follows:

Class I (schools with more than 350 students)—Canonsburg, Charleroi and Monongahela.

Class II (schools with student bodies from 100 to 350)—California, Claysville, Cecil and Union, of Burgettstown.

Class III (less than 100 students)—West Alexander, Midway, West Bethlehem and Ellsworth-Cokeburg.

TOSSUP IN CLASS II

Monongahela and Canonsburg are being picked to meet in the final of Class I tonight, while the race in Class II is pretty much of a tossup, with the four teams that remain in the running about evenly matched.

Play in the early rounds in the tourney has been unusually spirited, but there have been few real upsets. One of these saw East Washington eliminated by Cecil Township High, which had not received any consideration, while East Washington was conceded a good chance to reach the final.

DONORA BEATES

In one of the outstanding games, Canonsburg defeated Donora, 31 to 23. Donora won the championship last year and, with a veteran team, was expected to make a bid for the title. Johnny Anderson's boys played fine ball, with Lytle especially brilliant, but the lanky Gunners had too many arms and were too good shots.

A-K. TOURNEY ENDS TONIGHT

NEW KENSINGTON, Pa., March 16.—In four remarkable games played here last night, 14 emerged victorious as semi-finalists for games to be played this afternoon, in the Allegheny-Kiski valley tournament.

With the elimination of 26 other entrys, Ken High, Sykesville, Kittanning and Franklin won the right to compete in the semi-final game.

Ken High defeated Oil City, 19 to 13 ,forging ahead in the final stages of the combat after the Oilers had steadily closed the gap that had existed in early stages of the game.

KITTANNING VICTOR

Kittanning walked away to a well-earned victory over Har-Brac Union, pulling away after the initial quarter, which ended 4 to 2, in Union's favor.

Sykesville vanquished Blairsville, 16 to 11, in a combat featured by a great last-minute spree by the victors.

In the feature game of the evening, Tarentum bowed to Franklin, 1927-28 champions, in an extra-period game which set the fans mad with excitement. The score was 23 to 21.

In five games yesterday afternoon, Kittanning toppled Brockway, 27 to 11; Har-Brac defeated Parnassus, 16 to 14, in a thrilling battle; Tarentum beat Falls Creek, 15 to 11; and Franklin trampled Apollo, 29 to 10.

SEMI-FINALS TODAY

Ken High meets Kittanning and Sykesville meets Franklin in semi-final frays this afternoon. The consolation semi-finals will also be played this afternoon. Tonight the final round of both divisions will be the attraction.

Yesterday's results indicate that all title struggles today will be closely contested as none of the four semi-finalists have any great edge over its rival. Franklin and New Kensington may be classed as slight favorites.

PITCAIRN TOPS ERIE

OLEAN, N. Y., March 16.—Pitcairn, Pittsburgh division basketball team swamped Erie, here yesterday by the score of 45-16, in the first of the elimination games for the P. R. R. system title.

New Chicago Fight Club Puts Clamp Down on Radio

CHICAGO, March 16. — (AP.)—Directors of the Chicago Stadium Corporation have announced through President Paddy Harmon that broadcasting of fights in the new $7,000,000 building will be barred for the present.

This edict will prevent ringside descriptions by radio of the Tommy Loughran-Mickey Walker 10-round fight for the light-heavyweight championship of the world March 28.

SACRAMENTO PLAYERS HURT IN SMASHUP

By CHARLES J. DOYLE,
Staff Correspondent.

SAN FRANCISCO, March 16.—Joe Harris was in one bad auto smashup in France, but Joe, now a member of the Sacramento club, was fortunate in not being one of the Sacramento players in the car which collided with a street car yesterday. Five of the athletes were injured.

Barney Dreyfuss did not experience any pleasant thrills in seeing his favorites side-swiped by the Seals in Paso Robles, but he was in good humor as he sat with Charley Graham, one of the owners of the coast champions. After the battle ended, Dreyfuss suggested that he trade teams with Graham. Duster Mails said it would be a good deal if Barney would "throw in the Waner Boys."

Pete Scott.

Pete Scott and Eddie Mulligan, members of the Mission Club, are said to be eager to swat their former buddies. Scott, according to the press of the Golden Gate City, is not altogether satisfied with the treatment accorded him while he represented the Buccos. Mulligan perhaps did not make a big hit with the Pirate owners when, in a general discussion on the reported $35,000 demand of the Waner Brothers, Eddie declared that Paul was worth that much himself. Mulligan probably was not talking for publication in the little discussion, but his views reached the prints, nevertheless.

FATHER AND SON PLAY

Elmer Jacobs, former Pirate pitcher, who long has been a star in the Coast League, now has a son on the pitching staff of the Los Angeles club.

"He's only 17," said Jake yesterday, "but he's 6 feet 3 and has many of the actions of a future pitcher." It is remarkable to have father and son in the same league as active players, but if the time should come when it would be Jake's turn to work with his boy opposed, he would step aside.

Much improvement is noted in the play of Comorosky, Bartell and Brickell this year. Commy is hitting the ball with zip, which is good news to Pilot Bush, especially in view of the absence of the Waner boys. Bartell hit for a good average last season, but he did not have the power he has displayed this year. The youngster has taken on a few pounds and has developed a better swing.

SCHMIDT STILL STAR

One of the outstanding athletes on the field at Monterey yesterday was Walter Schmidt. The former Pirate receiver does not appear to be any older and his weight is the same as he carried during his major league career. Schmidt is a lesson in clean living for the boys coming up.

Walter has played ball for more than 20 years, yet right now he is a much better catcher than many of the maskmen in the big show. Comorosky, a speeder, tried to swipe second on Walter in the first round, but Schmidt threw a strike to second and the Polish flyer was nicked.

The strain of squatting is supposed to be hard on a catcher's legs but Schmidt's are in rare shape and he still has much dash.

Long's Sport Comment

(Continued from Page Eight.)

remarkable discus-throwing feat of Eric Krenz will be allowed to stand.

In competition against the Olympic Club at Palo Alto last Saturday, Krenz hurled the discus for a sensational new mark of 163 feet 8⅞ inches, more than five and a half feet better than the old world record of 158 feet 1¾ inches, set in the same place three years ago by Bud Houser. But, according to latest reports, official measurement has disclosed that the ring was a half-inch too large, and on that account the Stanford giant's achievement may not be accepted as record.

Edwin Wide.

NOW comes one instance in which the title of "The Mile of the Century" appears not to be an exaggeration as applied to a footrace. As the high spot of the Knights of Columbus games at Madison Square Garden in New York tonight, there will be a one-mile race bringing together Ray Conger, Edwin Wide, Eino Purje, Galen Elliott, Leo Lermond and Joe Hickey. The field lacks only Paavo Nurmi, who passed up the mile to run in the 5,000-meters event tonight, to make it the greatest that could be sent to the starting line. Even without Nurmi it's a wonder, and ought to produce a sensational struggle, with the going narrowing down to Conger, Wide and Purje. Doubt about the condition of one of Wide's ankles appears to give an edge in the dope to Conger, who has already defeated Nurmi and Lloyd Hahn, but one of the most thrilling races in recent years with the winner doing 4:17 or better is promised before victory goes to anybody.

Bodies of Two Speed Victims Taken Home

DAYTONA BEACH, Fla., March 16.—(AP.)—The bodies of Lee Bible, driver of the ill-fated Triplex racer, and Charles Traub, Newsreel cameraman, killed at the speed trials here, are en route to the homes of their relatives for burial.

Bible's body is being taken to Rader, Tenn., while that of Traub goes to Indianapolis.

The men were killed when the 36-cylinder racing car with which Bible was attempting to break the world speed record of 231 miles an hours, got out of control and crashed on the beach. Traub, who was photographing the trials, was struck by the speeding machine.

A public subscription, started as a benefit to Bible's widow and two children, totaled more than $1,000 last night.

AL SINGER BEATS BUD TAYLOR

NEW YORK, March 16.—(AP.)—Al Singer, sleek, black-haired little New Yorker, stood up under a drum fire of body punches and pulled out a blistering 10-round decision over Bud Taylor, blonde punching terror from Terre Haute, in a slugfest that proved his gameness beyond all question to the 20,000 roaring customers who flooded the big fight palace here.

The clean-cut Jewish lad came back to prove himself Taylor's master in a grueling punchfest that tested the New York idol's mettle to the utmost. The decision was received amid a rousing volley of boos, part in sympathy with Taylor's courageous stand, part in the belief that the blonde Westerner had at least earned a draw.

Ringside critics were divided in their opinions, some believing that Taylor, through his aggressiveness and heavy left hand punching to the body, had taken Singer's measure. The element of doubt even crept into the officials' decision, one voting for Taylor, while the referee and second judge awarded the melee to the New York youth.

SHARON PLAYS ERIE FIVE

GROVE CITY, Pa., March 16.—The next schoolboy championship basketball tournament team of Northwestern Pennsylvania will be either Sharon or Erie Academy, as a result of the elimination games here last night in the fourteenth annual tournament of four sectional winners of the 13 counties in the district. Erie defeated St. Mary's, 28-12, and Sharon topped Punxsutawney, 25-22.

Based on their play, both teams are keen, well-coached and have a versatile attack. Sharon would have the slight edge, in the fact that they won the event last season.

LOW WEIGHT FOR MELLOW BATTLE

Ray Newton, of Mansfield, O., and Johnny Mellow, of Detroit, will weigh in at 123 pounds, give or take one-half pound, for their 10-round windup bout at McKeesport next Thursday night. They are very light lightweights. Mellow will be welcomed back by the fans of McKeesport, with whom he is a favorite.

All of the bouts on the wrestling card at the Moose Temple Monday night will be one-fall affairs, with the preliminaries limited in time and the windup to a finish. The winner of the main event, between Jim Clinstock, the Indian, and Jack Washburn, of Chicago, has been promised a return engagement here with an opponent to be picked from among Jimmy Londos, Joe Malciewicz and Joe Stecher.

Al Webster, of Billings, Mont., and George Perotta, of New Castle, will meet in the windup at the Jolly Bowl, New Castle, Monday night. Webster also is matched with Eddie Bow at Johnstown, March 28.

Johnny Dunn, of New Kensington, boxes Mickey Dugan, of Cleveland, in one of the two eight-round bouts at Oil City next Tuesday night. Young Rudy and Johnny Kusic will box the other feature number.

Dan Billick, Duquesne featherweight, knocked out Lou Barre, of Harriford, Conn., in the seventh round of their bout at Jersey City Thursday night. Joey La Grey won the decision over Mule Brown, in New York, the same night.

Izzy Grove boxes Nick Testo, of Troy, N. Y., in a 10-round bout in New York tonight.

Johnson to Return Against Ice Pirates

NEW YORK, March 16.—(AP.)—Ching Johnson, crack defense man of the New York Rangers, who has been out of action most of the season with a broken left ankle, will return to the world champions' lineup here tomorrow night against Pittsburgh in the final game of the National Hockey League season. If the ankle bears up under the strain, Johnson will start Tuesday night in the first of two Stanley Cup playoff games with the New York Americans.

MERCUR WINS TITLE

ORMOND BEACH, Fla., March 16.—(AP.)—Fritz Mercur, of Bethlehem, Pa., had a tough time defeating Willmer Allison, Austin, Tex., to win the Florida East Coast tennis championship. The score was 1-6, 7-5, 6-8, 8-6, 6-1.

BASKETBALL RESULTS

SCHOLASTIC.

John Harris	48	York	35

WASHINGTON COUNTY TOURNEY.

Canonsburg	31	Donora	23
Charleroi	16	Trinity	12
E. Washington	28	McDonald	22
Claysville	21	East Pike Run	15
California	40	Hickory	15
Union	16	Beneleyville	20
Cecil	31	E. Washington	13
Claysville	36	E. Bethlehem	21
W. Alexander	18	Morris	14
Ellsworth-Coke'b	32	Blaine	7
Midway	18	Beallesville	8
W. Bethlehem	28	Peters Township	12

N. W. P. I. A. L. TOURNEY.

Erie	22	St. Mary's	12
Sharon	25	Punxsutawney	22

ALLEGHENY-KISKI TOURNEY.

Franklin	29	Apollo	10
Tarentum	15	Falls Creek	11
Kittanning	27	Brockway	11
Har-Brac	16	Freeport	14
Sharpsburg	27	Shelburne	14
Har-Brac	16	Parnassus	10
Verona	21	Oakmont	14
N. Bethlehem	21	Saltsburg	17
Aspinwall	31	Natrona	9
Sykesville	16	Blairsville	11
Kittanning	19	Har-Brac	8
New Kensington	19	Oil City	13
Franklin	23	Tarentum	21

W. VA. TOURNEY.

Keyser	31	Grafton	19
Middlebourne	29	Montgomery	17
Elkins	39	Parkersburg	25
Wash.-Irving	35	Wellsburg	23
Wheeling	41	Bayard	28
Mt. Hope	26	W. Monongah	18
Hamlin	31	Hinton	13
Shinnston	35	Alderson	31
Wash.-Irving	44	Mt. Hope	19
Wheeling	35	Hamlin	25
Keyser	25	Middlebourne	18
Elkins	29	Shinnston	16

P. I. A. A. TOURNEY.

E. Stroudsburg	35	Nanticoke	31
Morrisville	33	Windber	21
Williamsport	31	Mansfield	14

GIRLS' SCHOLASTIC.

Cathedral	27	Leesdale	16

WEST PENN Y TOURNEY.

E. Liberty	31	Oakdale	25
Hill District	31	Clearfield	23
Sharpsburg	41	Altoona	32
Juniata	34	New Castle	30

STATE Y TOURNEY.

Germantown	33	Altoona	28
Williamsport	42	Phila. P. R. R.	30
Lebanon	40	Wilkes-Barre	28
Hanover	41	Geneva	31

PIONEER GIRLS' LEAGUE.

Spalding	38	Community House	15

C. A. I. LEAGUE.

Robertson	47	Aspinwall Steel	33
P. & L. E.	43	National Fireproof	12

AMERICAN LEAGUE.

Cleveland	35	Preston	30

A. A. U. TOURNEY.

Wichita Henrys	23	Ke-Nash-A	13
Kan. City Cooks	33	Indianapolis	19

INDEPENDENT.

Southfield M. P.	39	Bennetts	32

P. R. R. ELIMINATION.

Pitcairn	45	Erie	16

HEAR DOUG. FAIRBANKS.

He speaks and sings in "The Iron Mask" in Loews and United Artists' Penn, next week.—Advertisement.

EVENING SUN-TELEGRAPH MARKETS

Stocks Irregular — *Wall Street Quotations*

PROFIT TAKING TURNS STOCKS IRREGULAR

NEW YORK, March 16.—(AP.)—Heavy week-end profit-taking caused considerable irregularity in today's stock market. Selling pressure was particularly effective against the motor and chemical shares, while the coppers, oils and rubbers gav e the best exhibitions of group strength.

The belief is widely entertained in Wall Street that next week will witness another stringency in call money, some observers forecasting rates as high as 12 to 15 per cent. Call money held steady yesterday at 7 per cent, but the time money rate was stepped up to 8 per cent, even for the 90-day maturities. Now tha tthe mid-month tax payments and government financing are out of the way, many bankers would no t be surprised to see an increase in rediscount rates, particularly if stock speculation continued at a 6,000,000 share daily rate.

With copper now selling at 21 cents a pound, assuring immense profits for most of the leading producers, there was a revival of activity and strength in the copper shares, Anaconda, Chile and Kennecott al moving into new high ground on gains ranging from 2 to 2½ points. Greene Cananae jumped 8¾ and Calumet and Arizona 6 points. Attention was called by several commission houses to the fact that the period of peak demand for copper is near, and that new commitments in that group should be made with extreme caution.

Otis Elevator soared 18 points, Goodyear Rubber, which is expected to earn $20 or $25 a share this year, advanced 4½ points to a new high at 145. Canada Dry Gingerale moved into new high ground.

CHICAGO BOARD

CHICAGO, March 16.—With crop reports not sufficiently unfavorable to bring about energetic buying, wheat prices kept steady today in the early dealings. One summary from an important section of Kansas said the wheat crop outcome there depended on whether the present stand stooled well. Opening unchanged to ½c off, wheat values later showed slight upturns. Corn and oats were easy, with corn starting at ⅛c off to a shade advance. The provision market was nominal.

According to advices today from a Chicago expert telegraphing from Wichita, Kan., and referring to one of the best wheat sections of the state, extending from Kingman to Wichita, where no concern has heretofore been expressed as to crop conditions, the present total of wheat acreage likely to be abandoned was about 20 per cent. The crop result for the entire distance, hung on the problem of how good the stooling proved and this could not be determined for 10 days yet or a fortnight, with growers, opening current that the stand would be light to fair.

Another Chicago crop authority wired today that from Newton, Kan., to Wichita and in a wide radius around Wichita wheat ranged from poor to fair, roots were shallow and much too small yet to prevail against dust blowing.

The following quotations on the Chicago Board of Trade are reported by A. E. Masten & Co.:

	Year Ago Close	Yesterday Close	Open'g Today
WHEAT—			
March	29¾	125⅝	125⅛
May	1 38¾	1 39⅛	1 30
July	1 35¼	1 32⅝	1 32⅜
September	1 33½	1 34	1 33⅛
CORN—			
March	97¾	96¾	96
May	1 00¼	99⅛	99½
July	1 02¼	1 02⅝	1 02½
September	1 05¼	1 34	1 03⅝
OATS—			
March	48	47¼	47
May	48½	49⅜	49
July	53½	48¾	48⅝
September	47¾	46	46
RYE—			
March	1 19½	1 09⅜	....
May	1 19⅝	1 10⅝	1 10⅜
July	1 13⅜	1 11⅞	1 11⅝
September	1 05	....	....
LARD—			
March	11 57	12 35	....
May	11 90	12 57	....
July	12 20	12 95	....
September	....	13 27	....
RIBS—			
May	11 60	14 00	....
July	11 80	14 45	....
BELLIES—			
March	13 00	14 60	....
May	13 00	14 75	....
July	13 25	15 25	....
September	....	15 82	....

DIVIDEND NEWS

Central States Electric.

Central States Electric Corporation declares a 100 per cent stock dividend on common and stockholders of March 29 will vote on increasing authorized common from 2,500,000 to 10,000,000 shares.

* * *

Middlewest Utilities.

Middlewest Utilities Co., regular quarterly $2 on 7 per cent participating preferred and $1.50 on 6 per cent preferred, payable May 15 to record of March 30.

* * *

Central States Electric.

Central States Electric Corporation, an investment corporation with holdings in North American Company, American Power and Light Company, consolidated Gas Company and other utility companies, declared a 100 per cent common stock dividend.

* * *

Goldman Sachs.

Goldman Sachs Trading Corporation declared an initial quarterly dividend of 1¼ per cent in stock, placing its common stock on a 6 per cent basis. The dividend is payable April 1 to stock of record March 22.

* * *

DIVIDENDS UNCHANGED.

McKeesport Tin Plate $1 q..Apr 1—Mar 25
Electric B & S pfd $1.50 q..May 1—Apr 15
U. S. Fin class A 50c q..Apr 1—Mar 27
U. S. B. & Mtg pf $1.75 q..Mar 31—Mar 20
Intl Comb Eng pf $1.75 q..April 1—Mar 20
Tonopah Min 7½% semiann..Apr 20—Mar 20
Atlas Plywood $1 q.....Apr 15—Apr 1
LaS Ext Univ pf 1½% q..Apr 1—Mar 21

Pittsburgh Clearing House.

	Exchanges	Balances
Today	$41,156,555.42	$21,865,156.59
Week ago	28,201,292.55	13,563,721.61
Year ago	31,760,877.36	13,798,517.50
For week	190,370,466.92	88,702,752.12
Prev. Wk.	181,146,210.16	72,233,192.50
Same week last year	170,454,818.99	78,287,305.80

New York Clearing House.

NEW YORK, March 16.—Clearing House statement: Exchanges, $2,180,000,000; balances, $252,000,000; Federal Reserve Bank's credit balance, $235,000,000.

NEW YORK CLOSE WITH NET CHANGES

Div.	STOCKS	Open	High	Low	Close	Chge.
	—A—					
	Abitibi P&P.	44	44⅜	44	44⅜	+ ⅜
6	Do pref...	80⅛	80⅛	80⅛	80⅛	— ⅛
b	Adams Exp.	575	575	575	575	0
2	Adams Millis	31¼	31¼	31¼	31¼	.....
	Advance Ru.	78	78½	77	78	+ 1½
	Do pref...	83	83	82	83	+ 6
	Ahumada Ld.	3⅝	3⅝	3⅝	3⅝	— ⅛
3B	Air Reductn.	108	108	107⅝	107⅝	+ ¼
	Ajax Rubber	9⅝	9⅝	9⅝	9⅝	+ ⅛
	Alaska Jun..	7⅝	7¾	7⅝	7⅝	— ⅛
	Alb P W Pap	16⅜	16½	16	16¼	— ⅛
	Alleghany C	34¼	34¼	33½	34	0
5.50	Do pref wi	101½	101½	101	101	— ⅛
6	All Ch & Dye	290	291	288¼	289	— 3
7	Allis-Chal ..	182	182	182	182	+ 2
	Amalg Leath	8¾	8¾	8¾	8¾	.....
2	Amerada Cor	34	34	33½	34	+ ¾
	Am Ag Chem	19⅛	19⅜	19⅛	19⅛	+ ⅛
	Do pref...	63	63	63	63	+ ⅝
3B	Am Bnk Note	124	124	124	124	0
	Am Beet Sug	17¼	17¼	17¼	17¼	.....
	Am Bosch M	57¾	57¾	57	57⅞	— ½
1.60A	Am Br S Fdy	55	55¾	54½	55¼	— ¾
	Am Br Bov.	22½	23	22⅛	22⅛	— ⅜
4B	Amer Can...	122½	122½	121½	122	— ¼
6	Am Car & F	100¼	101¼	100¼	101¼	+ 2
2	Am Chicle...	54	55	54	55	+ 1¼
2	Am En Tube	43½	43½	43	43	— ½
6	Am Express.	314	314	314	314	— ½
	Am Fdr Pow	110¼	110⅜	109	110⅜	— ¾
	Do 2nd prf	97¾	97¾	97½	97½	0
	Am Hide & L	.....	.....	.....	.....	.....
	Do pref...	31¾	32½	31¾	32½	+ ⅜
3	Am Home Pr	79¼	79¼	78½	78½	— ½
3B	Am Ice Sec..	41½	41½	41	41	0
2A	Am Internat	68	68	67	67⅜	0
8	Am Locomot.	118½	117½	116½	117½	+2
3	Am Metal...	69⅛	69⅞	68⅜	68⅞	— 1
6	Do 6% pref	120⅜	121	120⅜	121	+ ⅛
	Am Piano...	12	12	12	12	+1
1A	Am Pow & L	110¼	110¼	108¼	109	+ ¼
5	Am Radiator	183½	185¼	183½	185¼	+ 1¾
6	Am Rlwy Ex	152¼	152¼	152¼	152¼	— 2¼
	Am Republics	57	58¼	57	57⅝	+ ⅛
5B	Am Saf Raz.	67	67⅓	67	67⅓	+ ⅓
3	Am Seating..	41⅞	41⅞	41	41½	— ⅜
4	Am Sm & Re	118	118½	117⅞	118¼	+ ¼
7	Do pref...	135⅝	135⅝	135⅝	135⅝	.....
3	Am Steel Fd	72½	72½	71½	71¾	— ¼
	Am Sugar...	81¼	81¼	81⅛	81¼	— ⅛
5	Am Tel & Ca	24	24	24	24	.....
9	Am Tel & Tel	215¼	215⅜	214½	215¼	+1
8	Am Tobacco.	.....	.....	.....	.....	.....
8	Do B.....	174½	174½	174	174	+1¼
1A	Am Wat Wks	87	89	87	88	+1
	Am Woolen.	22¼	22¼	22	22¼	0
	Do pref...	47⅞	47⅞	47⅞	47⅞	— ⅛
	Am Writ Pap	.....	.....	.....	.....	.....
	Do ctfs....	13	13	13	13	0
6	Do 6% pref	43	43	43	43	0
	Am Zinc & L	45	47⅝	44⅝	47½	+2¼
	Do pref...	104	104	104	104	0
7	Anacond Cop	161	164	160¼	163¼	+3¼
2.40	Anchor Cap..	57¼	57¼	56¾	56¾	— ¼
2	Andes Cop...	63⅝	66	63⅝	66	+2¾
7	Arm Del pref	89⅝	89⅝	89½	89½	.....
	Arm of Ill A	14¾	14¾	14¾	14¾	0
	Arm of Ill B	7⅞	7⅞	7¾	7¾	0
7	Arm of Ill pf	79¾	79¾	78¼	78¼	—1⅜
2.50	Assoc Dry G	63½	63⅝	62⅝	63	+ ¼
10	Atch T & S F	200¼	200½	200	200	— ⅛
5	Do pref...	103⅜	103⅝	103⅝	103⅝	+ ⅛
	Atl G & W I	43⅜	43⅝	42⅝	42⅝	— ⅜
4	Do pref...	62½	62½	62½	62½	.....
1.25B	Atlantic Ref.	63⅞	64¾	63⅝	64¾	+1¼
7	Do pref...	116⅜	116⅝	116⅜	116⅜	+ ⅜
4	Atlas Powder	103	103	103	103	+2¾
	Atlas Tack..	11¾	11¾	11¾	11¾	0
	Austin Nich.	6¼	6¾	6⅛	6¾	.....
4.40	Aust Cre An	62	62	62	62	— ¼
	Auto Sales..	23¾	23¾	23½	23½	— ¼
3	Auto S Raz A	46	46	46	46	.....
	—B—					
7	Baldwin Loc.	.....	.....	.....	.....	.....
7	Do pref...	117⅛	117⅛	117	117⅛	0
6	Balt & Ohio.	127	127	126⅛	126⅜	— ⅛
2	Barker Bros.	32	32	31¾	32	0
.60B	Barnsdall A.	46	46	45½	46	+ ½
2	Bayuk Bros.	100¼	100¼	100¼	100¼	+1
3	Beacon Oil..	23⅞	24	23⅞	23⅞	— ⅛
	Beech-Nt Pg	94½	94½	94½	94¼	0
	Belding Hwy	13¾	13¾	13⅜	13⅜	0
4	Beth Steel...	108¾	109⅜	108⅜	108⅝	—1⅜
7	Do 7% pref	120	120	120	120	0
6	Borden Co...	186½	186½	186½	186½	+ ½
	Briggs Mfg.	49⅜	49⅜	48⅛	48½	— ⅜
	British Steel	4¼	4¼	4¼	4¼	0
4	Bkln Manhat	73½	73½	73½	73½	— ⅜
5	Bkln Un Gas	179¼	179¾	179¼	179¾	— ¼
2.50	Brown Shoe.	41¾	41¾	41¾	41¾	— ¼
	Brunswick T	33½	34	33½	34	0
3	Brunswk B C	53½	54	52	52⅞	— ⅛
1	Bucy & Erie	37⅛	37⅛	37⅛	37⅛	— ⅛
2.50	Do CV pref	45⅝	45⅞	45⅝	45⅞	+ ⅜
	Burns Bros.	.....	.....	.....	.....	.....
8	Do A.....	118	118	118	118	.....
2A	Bush Termnl	71	73½	68¼	73½	+1⅛
7	Do deb....	109	109	109	109	— ½
	Butte C & Z	9¼	9¼	8⅞	8⅞	+ ⅛
	Byers (AM).	152⅞	152⅞	152⅛	152⅛	— ¾
2.50B	By-Products.	117	117½	117	117½	+2
	—C—					
6	Calif Packng	78⅛	79¼	77⅞	79¼	+1¾
	Callahn Z&L	3¼	3⅜	3⅛	3⅛	— ⅛
6	Calu & Ariz.	136½	140⅞	136⅛	140⅞	+6⅛
4	Calu & Hecla	57	58⅜	56½	58¼	+1¼
4.50B	Can D G Ale	85	88⅜	84⅜	87⅞	+3⅛
10	Canada Pac.	246	246¾	246	246¾	0
2.80	Cannon Mills	43	43½	43	43½	+ ¼
6	Case Thr Ma	465	465	465	465	0
	Cav Dobbins.	37⅞	37⅞	37	37	.....
2	Cen Aguirrie	39⅛	39⅛	38½	38½	— ½
3	Cen Alloy Sti	49	49	48⅝	48⅜	— ¼
5	Cerro De Pas	113½	115¾	113	115¼	+3¼
	Certain-Teed	22¾	22½	22¼	22½	+ ¼
4B	Certo Corp..	62	62	62	62	.....
3	Chesapke Crp	83⅝	83⅝	83⅝	83⅝	— ⅜
10	Ches & Ohio	219½	219½	219	219	— ½
	Chic & Alton	16¾	16⅞	16½	16½	+ ¼
	Do pref...	22⅜	22⅜	22	22	+ ⅛
	Chi Gr Wstn	20	20⅛	19⅝	20	— ⅛
	Do pref...	58¼	60	58¼	60	+1⅞
	Ch M & St P	36	36	35½	35½	— ½
	Do pref...	58⅜	58⅜	57⅝	58⅛	+ ⅛
4.50B	Chi Nthwstn.	88	88	87½	88	+ ⅛
	Chi R I & P.	130⅛	131½	130⅛	130⅝	+ ⅛
2.40	Childs Co....	55⅝	55⅝	55½	55½	— ½
3.50	Chile Copper	116½	120	116½	120	+3½
3	Chrysler Mot	110¾	111	109¼	110⅝	0
	City Stores..	24½	24⅞	24	24⅝	— ¼
3.50	Do A.....	50	50	50	50	.....
5	Cluett Peaby	65	65	65	65	0
4	Coca-Cola....	131⅞	133	131⅞	133	+2
	Do A.....	49½	49½	49	49	— ½
	Collins & Aik	69½	69⅞	68⅜	69	—1¼
	Col Fuel & I	74¾	74¾	73½	73½	—1⅜
4	Columb Carb	144	144	143	143	—2
5	Col Gas & El	144	146⅛	144	145	—1
6	Do pref...	105	105	105	105	+ ⅛
	Do new wi	59¾	59⅜	58⅛	59	— ⅛
	Col Graphone	77¾	77¾	76½	77	— ¼
2	Comm Credit	52⅜	53	52⅜	52⅜	— ⅛
6.50	Do 1st pref	100⅝	100⅝	100⅝	100⅝	+ ⅜
1.75	Do pref B.	26½	26½	26½	26½	.....
4A	Comm Inv T	177¾	177¾	177¼	177¾	—2⅛
	Do warnts	55½	55½	55½	55½	.....
8A	Comm Solv..	276¼	276¾	276¼	276¾	0
8	Comm Power	140⅛	143¼	140⅛	140⅝	+ ⅛
2	Conde Nast P	80	80	80	80	.....
	Congoleum .	27¾	27⅞	27¼	27¾	+ ½
7	Congress Cig	84½	85¾	84½	85⅝	+ ⅛
7	Cons Cigars.	91⅞	92	91⅞	92	0
	Consol Film.	.....	.....	.....	.....	.....
2	Do pref...	27	27	27	27	+ ½
3	Consol Gas..	106½	107	105¾	106¾	— ½
5	Do pref...	99¾	99¾	99¾	99¾	0
	Cons Textile.	3¾	3¾	3¾	3¾	— ⅛
1.20	Container A.	19½	19½	19¼	19¼	— ¼
.60	Do B.....	10¼	10¼	10	10	— ¼
	Cont Bak A.	66½	66¾	66	66	+ ¼
	Do B.....	11	11	10⅞	11	0
8	Do pref...	95½	96	95½	96	+ ⅜
2.50	Cont Can....	71⅜	71⅜	71	71⅛	0
2	Cont Insur..	86⅜	87¼	85	86¾	— ½
.80	Cont Motors.	23⅜	24	23⅛	23⅛	— ⅛
	Corn Prod...	86⅜	86½	86	86½	+ ⅛
3.50	Coty Inc....	69⅞	72	69⅞	72	+2½
	Crosley Rad	109	110	109	110	+1
5	Crucible Stl.	91¼	91¼	90¼	90¼	—1⅛
7	Do pref...	114¼	114¼	114¼	114¼	.....
	Cuba C Sug.	4	4	4	4	0
	Do pref...	13	13	13	13	—1
	Cuba Co....	20½	20½	20	20½	0
	Cub Am Sug	12	12	12	12	— ½
	Cub Dom Sug	6	6	6	6	0
4	Cudahy Pkg	58¾	58¾	58½	58½	— ⅝
1	Curtiss Aero	155	155	155	155	—1
	Cuyamel Frt	80¼	81½	80¼	81½	+1⅜
	—D—					
	Davison Che.	65⅞	65⅞	64⅛	64⅛	— ⅝
7B	Del L & W..	131	131¼	131	131¼	+ ¼
	Den R G pref	70	70	70	70	—2
8	Det Edison..	244½	243	242¼	243	.....
2.70B	Dev&Reyn A	59	59	58¾	58¾	0
	Diamond Mb	152	152	152	152	—3
1	Dome Mines.	9¼	9⅜	9¼	9⅜	— ⅛
4	Drug Incorp.	117⅜	118	117⅜	118	0
4A	Dunhill Inter	69¼	71	69⅜	72	+8
4	Du Pont D N	188	188	186	186	—2
	—E—					
2	Eaton Axle..	69¼	69¼	68¾	68¾	—1⅛
2.50	Eitingon Sch	32½	32½	32½	32½	0
6.50	Do pref...	101⅞	101⅞	101⅞	101⅞	0
6.50B	El Auto Lght	157½	157¾	156	156	—1¾
	Elec Boat...	16¼	16¾	16⅛	16½	— ¼
1	El Pow & Lt	66¼	66½	65¾	66½	+ ½
5	Elec Sto Bat	84¾	85¾	84⅜	85¾	— ⅛
	Elkhorn Fl..	5	5	5	5	.....
	Emer Brtg A	15	15	15	15	.....
5	Endict Jhson	78½	78¼	77½	77½	— ⅜
1A	Engve Pub S	55⅛	55⅛	54⅜	55⅛	+ ½
5	Do pref...	93	93	93	93	.....
2	Equit Office.	36¼	36¼	35⅞	36	+ ⅜
	Erie R R....	73¼	73¼	71⅞	72½	— ⅛
	Do 1st pref	60⅞	60⅜	60⅜	60⅜	0
4.50B	Eureka Vac.	49⅝	49⅝	49⅝	49⅝	— ⅛
	—F—					
3	Fairbks Mrse	47	47	47	47	— ¼
1.60	Fed Lt & Tr	79	79	79	79	— ⅜
.80A	Fed Motor...	18⅝	18⅝	18½	18½	— ¼
2	Fid Ph F Ins	97¼	97¾	97¼	97¼	— ⅝
1.50	First Nat Str	71⅝	74¾	71½	73¾	+2¼
	Fisk Rubber	17	17	16⅝	16¾	0
3.75B	Fleishman ..	76¾	77⅜	76½	77	— ½
	Florsheim Sh	50⅛	51½	50⅛	51⅜	+ ⅜
	Follansbe Br	67¾	67⅞	67¾	67⅞	+ ⅛
4	Fox Film A.	91⅜	91⅞	91⅛	91⅝	— ⅜
5.25B	Freeport Tex	48¼	47	45¾	47	+1
	—G—					
	Gabri Snub A	27	27¼	26¾	27¼	+ ¼
	Gardner Mot	16	16¾	16	16	— ¼
4	Gen Am T Cr	92⅜	92⅝	91¼	91¼	0
	Gen Asphalt.	69⅛	70½	69⅜	70½	+2
	Gen Cable...	56½	57	55½	55½	— ¾
4	Do A.....	113¾	114	111¾	113	— ⅜
4	Gen Cigars..	70½	71½	70½	71	+2
6B	Gen Electric.	241	242¾	239	240¾	+ ¼
.60	Do special	11¼	11⅜	11¼	11⅜	+ ⅛
8	Gen Mills....	79¾	80	79¾	80	0
3	Gen Motors.	88½	88⅞	87¾	88¼	— ¾
7	Do 7% pref	125¼	125½	124¼	125½	+ ¾
4	Gen O Adv A	50½	50½	50½	50½	+ ½
5	Gen Ry Sig.	106½	106½	106½	106½	+ ½
3	Gen Refrac..	77¼	77¼	77¼	77¼	—1¼
5A	Gillette S Ra	116	116	115¾	115¾	—1⅜
	Gimbel Bros.	41½	41¾	41½	41¾	— ⅝
1.67½B	Glidden Co.	43⅞	43⅞	43¾	43⅞	— ½
	Gobel Incorp	56⅞	56⅞	54½	55	—1
1.50	Gold Dust...	70⅛	70⅝	69⅞	70⅜	0
4	Goodrich B F	96⅝	98⅜	95⅞	98½	+2⅜
	Goodyr T&R	142½	150⅞	141⅜	149½	+8½
	Do 1st pref	103¾	103¾	103¾	103¾	— ½
7	Goth Slk Hos	65½	65½	65	65	—1
2.50A	Gould Cplr A	8	8	8	8	+ ¼
	Graham Pge.	48¾	49⅝	48¾	49½	+ ⅜
6	Granby Cop.	92⅛	95⅜	92⅛	95⅜	+3⅞
1	Grand Stores	91⅞	93½	91	93	+2¼
	Grand Union	25⅝	25⅝	25⅝	25⅝	+ ⅛
1.25H	Gt No Ore ctf	33⅞	33⅞	33¾	33¾	— ½
5	Gt Northn pf	108½	108½	108½	108½	+ ½
5	Do pfd ctfs	106¾	106¾	106¾	106¾	0
2.80	Gt Wstn Sug	37⅝	37⅝	37⅛	37⅝	+ ⅜
8	Greene C Cop	182¼	188⅞	182	187¾	+9⅜
	Guan Sugar.	4	4	4	4	0
	Gulf Mobile.	51⅛	51⅛	50	50	—1⅝
4	Gulf States S	70¾	71½	70¾	70¾	— ½
	—H—					
	Hahn Dept S	50⅛	50⅛	49⅛	49⅜	— ⅝
6.50	Do pref...	107	107	106	107	— ⅜
7	Hanna 1st pf	92½	94	92½	94	0
2	Hartman A..	.....	.....	.....	.....	.....
1.20	Do B.....	27¾	29¼	27½	29¼	0
	Hershey Ch.	73⅛	74	73	73	— ⅜
4	Do pref...	86¼	86⅞	86¼	86¾	+ ⅛
1.75B	Holland Fur.	45⅞	45⅞	45	45½	0
2.50	Hollndr&Son	19	19	19	19	0
7B	Hmestke Min	73	73	73	73	— ¼
4B	Household Pr	72	72⅛	72	72⅛	.....
	Houston Oil.	98¼	97¾	93	97¾	+5¾
4	Howe Sound.	77⅞	79⅜	77⅞	79⅜	+1⅜
2.60	Hud & Man.	48	48⅛	45	45	—3⅛
5	Do pref...	75⅞	76⅜	75⅞	76⅜	+ ⅜
5	Hudson Mot.	91½	92⅜	90½	92⅛	— ⅛
2A	Hupp Motor.	74	74¾	73¾	74½	— ⅛
	—I—					
7	Ill Central..	140⅛	141	140⅛	141	.....
2	Indpdt O & G	33⅝	33½	33¼	33½	+ ½
	Indian Ref..†	35¼	36⅝	34¾	35⅞	+ ½
	Do ctfs....†	33⅞	35⅝	33½	35	+ ½
6B	Ingersol Rnd	128	128	128	128	0
6.75B	Inland Steel.	94½	96	94½	96	+2⅜
4	Inspirat Cop.	62⅛	63⅝	62½	63¼	+ ¾
	Interb Rap T	47⅞	49⅜	47⅛	49	— ¼
	Intercnt Rub	12⅛	12⅜	12⅛	12⅛	— ⅜
5A	Intern Bus M	160½	160½	160½	160½	+ ½
4	Internat Cem	93½	93½	93⅛	93¼	— ¼
2	Inter Combus	92⅞	92⅞	90½	91½	—1
3.60	Intern Harv.	108¾	109½	108¼	109½	+1¼
7	Do pref...	142½	142½	142½	142½	.....
3.20	Inter Mtch pf	91½	92	90	90	0
	Inter Mer M.	6	6	6	6	0
	Do pref...	45¼	45¼	44	44	— ½
.80	Intern Nickel*	61	61	59⅞	60	— ½
2.40	Intern Paper	.....	.....	.....	.....	.....
2.40	Do A.....	32¾	32¾	32¾	32¾	— ¾
	Do B.....	22½	22½	22½	22½	—1⅛
	Do C.....	15	15¼	14⅞	15	— ¼
	Do pf new	90½	90½	90½	90½	.....
	IntlIyofCAm.	50	50	50	50	+1½
2.50	Inter Pr Ink	57½	57½	57½	57½	— ½
	Intern Salt..	86	86	85	85	— 2
6	Intern T & T	219⅝	219⅝	216⅞	218¼	+1⅜
2	Interste D S.	78¼	81¾	78½	81¾	+2
1.50B	Intertype ...	32	32	32	32	.....
	—J—					
3	Johns Mnvle.	194⅞	195	194	195	0
	Jordan Mot.	12⅞	13	12½	12⅞	— ⅛
	—K—					
5	K C Southn.	88	88⅜	87½	87½	— ⅜
5	Kayser J....	80¾	82	80¾	81⅜	+1⅜
	Keith Al Orp	35⅝	35⅝	35⅝	35⅝	+ ⅛
	Kelly Sprfld.	20	20¼	19¾	19⅞	0
2	Kelsey H Wl	58	58	57¼	57⅞	+ ⅜
	Kelvinator ..	16⅛	16⅛	16	16⅛	— ⅜
6	Kennecot Cop	102⅜	103½	102⅛	103¼	+2
	Kinney Co...	59⅝	59⅝	59⅝	59⅝	.....
	Kolster Rad.	61⅛	61⅛	60⅛	60⅝	— ¾
1.50	Kraft Ph Ch	36¼	36⅞	36⅛	36⅞	+ ½
	Kresge Dpt S	20	20	19¾	19¾	0
1.60	Kresge S S..	51⅞	53⅜	51⅞	53⅜	+1⅜
1A	Kroger G&B	104¼	104¾	103¾	103½	— ½
1.34	Krueg & Tol†	40¼	40½	40	40½	0
	**—L

EVENING SUN-TELEGRAPH MARKETS

New York Curb Market

Liberty Dairy Up

Forbes

All Farmers Not Clamoring For "Relief"

—By B. C. FORBES—

IN THE MIDDLEWEST, March 16.—Don't imagine that all farmers are bankrupt. That idea is a myth.

Another myth is that all farmers are clamoring for Congress to hand them out "relief."

I have talked with many Iowans and Nebraskans, with farmers, with bankers, with merchants, with manufacturers, with lawyers, with farm loan bankers, with utility men, with city officials, with live-stock dealers, with elevator owners, with editors, with packers, with one state governor with, in short, all classes. Here is the gist of their testimony, testimony which has been all but unanimous:

IT HAS not been easy to make money at farming in recent years. There have been times when, in certain sections, it has been practically impossible to avoid losses.

But the truth, by and large, is that competent farmers have been able, generally speaking, to make a living. And in a great many instances they have been able to make at least a modest amount of money. Some of the best of them, by employing strictly business methods, have actually made a lot of money, a very high return on their invested capital.

McNary-Haugenism has not been clamorously demanded by the best class of farmers. They have pinned little faith on any governmental aid of a drastic nature.

THE loudest complaint has come from the less competent farmers, men who probably would not have made any shining success in any other line of business, and farming, after all, has to be handled in a business-like way if it is to be profitable. And it has come from politicians anxious to win the plaudits of the farmer. Indeed, one is repeatedly told that the political noise has been much louder than the agricultural noise.

Relatively little real help is now commonly expected from Washing. Curiously, when you ask what Congress ought to do, you nearly always get the reply, "Well, I don't exactly know." There certainly is no unanimity of opinion on this point.

Price fixing, originally widely demanded, is now recognized as impracticable.

THE best now generally hoped for is: Some tariff increases to keep out commodities not produced at home; the freer granting of credit to farmers through governmental advances; liberal federal expenditures to improve inland water transportation and for road building; and perhaps some scheme to organize and finance co-operative marketing, although there is diversity of opinion on the actual value of this last.

Responsible men, entirely in sympathy with the farmers, have declared emphatically: "The sooner Washington is eliminated from the picture, the better. False hopes have been raised. When these are dropped then those who have been relying on them will come to earth and buckle in to working out their own troubles."

IOWA has been through hard times unquestionably. But she is nearer the edge of the woods than at any time since the post-war collapse. Authoritative opinion is that the outlook is now encouraging. Corn has been bringing what are described as fairly good prices. And corn fed to live stock has brought still better returns during the last year or more.

Nebraska has enjoyed better conditions during the last two years. Gov. Weaver tells me that he regards the outlook throughout the state as reasonably good, and he agrees that it is poor policy to exaggerate to the rest of the world the unfavorable side of the picture.

CERTAIN it is that there is no scarcity of loanable money in the Omaha territory. The head of one institution tells me he has been offered millions he could not put out advantageously. Leading eastern insurance companies and other concerns having extensive investment funds have been quite active in seeking attractive outlets for money in this section.

Nebraska's bank deposit guarantee law which the writer opposed when it was first proposed has turned out as could have been easily foreseen, namely disastrously. It has broken down. How to junk it is now being considered by the Legislature.

Man-made laws which run counter to economic law or counter to human nature don't pan out.

(Copyright, 1929, by B. C. Forbes.)

Trial by Pilate Topic Of Salvation Army

Themes associated with "The Saviour's Trial by Pilate" will feature Sunday morning and evening services at the Salvation Army Headquarters, 425 Second avenue. The program is in charge of Ensign Mrs. W. G. Crouch. "The Christian Sabbath" is the topic for the Sunday School at 2 p. m., the program being in charge of Lawrence Moncrieff. James Thompson will direct the Young People's meeting at 6 o'clock with "The Making of Manhood" as the topic. Special music will accompany all services.

Evangelical Society Applies for Charter

Application for a charter has been asked in Common Pleas Court by the Christian Evangelical Society of Allegheny county, giving it the right to conduct public worship, employ ministers and hold real estate. The application was made by the following trustees: M. B. Flood, S. G. Hess, A. J. Denton, W. C. McDonald, C. F. Nettrour, H. E. Sheets, S. R. Palmer, W. K. Dayton, L. E. O'Donnell and Samuel Jeno.

NEW YORK CURB MARKET

NEW YORK, March 16.—(AP.)—Following is the list of transactions on the New York Curb Exchange, giving all stocks and bonds traded (000 omitted in sales column of stock list; 000 omitted in sales column of bond list):

STOCKS.

Sales.		High.	Low.	Last.
14	Acoustic Prod...	9	8⅞	9
1	Aluminum Gds.	34½	34½	34½
3	Alex Ind	21½	21⅜	21½
2	Amer Colortype	45⅞	45⅞	45⅞
20	Am Com Pow A	30	28⅞	29
2	Do B	31¼	31¼	31¼
5	Do war	10	10	10
2	Am Cont Oilfd	.56	.56	.56
1	Am Cities A...	42⅛	42⅛	42⅛
6	Do B	25	24⅞	25
20	Am Cyan B....	65⅞	65¼	65⅞
2	Am Dept Stores	23⅛	23	23
1	Am Gas & El..	154	154	154
0	Am Maracaibo.	5½	5½	5½
9	Am Nat Gas...	16¾	16½	16½
4	Am Roll M....	94	93¾	94
2	Am Sol & Ch..	38¾	38½	38½
2	Do pfc pf...	38⅝	38½	38⅛
19	Am Sup-Pow A	107¾	106	106½
19	Do B	107¾	106	106½
224	Anac pfs	33¼	31¾	32
1	Anglo-Am Oil..	17	17	17
1	Do non vot...	17	17	17
8	Anglo Ch C Nit	42	41	41
24	Arcturus	24	23¾	23¾
11	Ark Nat Gas...	5⅜	5⅜	5⅜
10	Arizona Globe..	.21	.21	.21
18	Assoc G & El..	60¼	60¼	60¼
1	Do rts	10⅛	10⅛	10⅛
3	Assoc Rayon ..	25	25	25
2	Do pref	74	74	74
1	Atlas Plywood.	55	55	55
1	Atlas Pt Cem n	50	50	50
2	Aut Reg Mch..	12⅜	12	12
2	Do cvt	24⅜	24⅝	24⅝
30	Aviat Corp.....	21⅞	21⅜	21⅝
2	Aviat Credit ...	22	22	22
1	Aviation Cp Am	64⅞	64⅞	64⅞
5	Bahia Corp	14⅞	14⅞	14⅞
3	Bellan Aircf vtc	19½	19⅜	19½
4	Bliss Co	51⅞	50⅞	51⅞
1	Bohack	72	72	72
2	Bohn A & B	115⅞	115	115
16	Brillo Mfg	27⅜	27	27⅜
7	Bklyn City R R	10⅜	10⅜	10⅜
2	Bullard Co	53¼	53¼	53¼
6	Burma Co Ltd.	4⅛	4	4
1	Butler Bros	34⅞	34⅞	34⅞
1	Camco vtc	11½	11½	11½
1	Do pref	32¾	32¾	32¾
8	Can Marc Wire.	9⅛	9⅛	9⅛
2	Carib Synd new	3½	3½	3½
2	Celanese pf nw.	98⅛	98⅛	98⅛
1	Cent At States..	16⅜	16⅜	16⅜
2	Cent P S A	44	44	44
1	Cen St El vct pf	112⅛	112⅛	112⅛
8	Cap Adm	76	75½	76
6	Chain Stores ...	37¼	37	37
13	Check Cab new	88⅛	87⅝	88
18	Chi Jeff	58½	58	58⅛
16	Cities Serv new	120¾	120½	120½
1	Do pref	97	97	97
19	Do	30¾	30⅝	30¾
1	Colombian Synd	1¼	1¼	1¼
1	Colon Oil	10⅝	10⅝	10⅝
1	Cons Aircraft ..	37	37	37
21	Cons Cop Min...	17⅜	17	17⅛
20	Cons Film Ind.	24⅝	24⅝	24⅝
4	Cons G E rs....	3⅛	3⅛	3⅛
15	Cons Land Cor.	20¼	20	20
40	Continen O vtc.	27⅜	26⅝	26⅝
4	Cont Diam	29⅝	28⅝	29⅝
11	Creole Syndic ..	9½	9⅜	9½
2	Curtiss A E.....	46¾	45	45¾
12	Curtiss Flying..	22½	22¼	22½
*50	Deere & Co.....	603	600	603
3	DeForest Radio	20¼	20¼	20¼
8	Douglas Aircrft	32⅞	32	32
2	Dubilier Conde..	8⅛	8⅛	8⅛
*25	Duke Power....	185¼	185¼	185¼
1	Durant Motor..	14½	14¼	14½
1	E States Pow B	51¾	51⅜	51⅜
28	El Bd & Sh new	92	91	91
1	Electric Invest.	107	107	107
18	Empire Power..	48	47½	48
2	Fire Asso Phil..	52⅜	52⅜	52⅜
1	Fire Fund rts...	26⅞	26⅞	26⅞
2	Fabrics Finish.	22⅝	22⅝	22⅝
1	Pageol Mot.....	5⅜	5⅜	5⅜
1	Fichild Aviation	28½	28½	28½
*10	Fajardo Sugar.	115	115	115
20	Falcon Ld Min	.39	.37	.37
4	Fandango Ltd.	8⅛	8	8⅛
5	Fed Water A..	53⅛	53⅛	53⅛
6	Fiat deb rts	72⅝	72⅝	72⅝
*125	F'stone T &R	252	251	252
8	First Nat Cop	1	1	1
2	Fokker Aircraft	38	36¼	36⅛
4	Ford Mot Can.	1025	1025	1025
21	Ford Mot Ltd..	18	17⅞	17⅞
5	Fox Theat A...	30⅜	29⅝	30⅜
4	Freshman Chas	8¾	8¼	8⅜
3	Gen Bak new	8¼	8¼	8¼
1	Gears & Forge B	7½	7½	7½
11	Gold Coin	1½	1½	1½
4	Gen Bronze	54	53¼	53½
60	Gen El Eng rcts	14⅜	14½	14⅜
1	Gen Fireproof...	38	38	38
8	Gen Pub Serv..	38⅛	38⅛	38⅛
3	Fen Ry & Ut pf	95	95	95
1	Gilbert Co	23¼	23¼	23¼
250	Gold Sachs Trad	120¼	117¼	118⅛
11	Gold Seal Elec..	78	76¼	77⅛
4	Gold Cons	.58	.57	.57
1	Golden Cen Min	8⅞	8⅞	8⅞
5	Gotham Knitbac	15¼	15¼	15¼
1	Gramaphone Co	88⅛	88⅛	88⅛
2	Gran City Steel	43¼	43	43
4	Grigsby Grunow	174⅜	171	171⅝
2	Ground Grip ...	43⅞	42½	43⅞
4	Guardian Fire..	66¾	66	66
5	Gulf Oil Cor Pa	153⅞	153¼	153⅛
2	Hart Parr	89¼	88¼	88⅞
*75	Do pfd	195	195	195
1	Maygart Co	72	72	72
2	Hazeltine Corp..	44⅜	44	44⅜
1	Helena Rubenst	23¼	23¼	23¼
1	Hfr Walk G&W	80	80	80
1	Hires Co	25	25	25
20	Haygart rts ...	5¼	4⅝	4⅝
1	Hollinger GoldM	7⅞	7⅞	7⅞
3	Homaokla Oil..	5⅛	5⅛	5⅛
5	Hud Bay M & S	20½	20⅛	20⅜
20	Humble Oil&Ref	106½	105	106⅛
15	Imp Oil Canada	98¼	97	97
1	Ins Co No Am.	84⅞	84⅞	84⅞
2	Internat Pet....	56⅛	56	56⅛
1	Inter Prod	10⅜	10⅜	10⅜
30	Inter Utilities B	20⅛	19⅞	20
5	Do war	8	7⅞	8
2	Iron Cap Copper	6½	6⅜	6½
5	Ital Superpow..	16	16	16
1	Johnson Motor.	54	54	54
15	Jonas Naunberg	18⅝	18	18⅝
3	Do pfd	53½	53⅛	53½
3	Joske Bros ctf.	43	41⅞	43
3	Kerr Lake Mine	.60	.60	.60
1	Keystone Air..	41	41	41
20	Kolster	10⅜	9⅜	10
2	Lefct Rlty new	32½	32½	32½
1	Do preferred..	37	37	37
1	Leh Coal & Nav	158¼	158¼	158¼
4	Leonard Oil....	6	5½	6
2	Lerner	47⅝	47¼	47⅛
2	Ley Co.....	62	63	63
1	Loews' war....	10⅝	10⅝	10⅝
5	Louis L & E....	12	12	12
2	Magdalena Syn.	.68	.67	.67
40	Marc Int Mar..	23⅞	23½	23⅞
5	Marc Wirls Eng	19⅝	19¼	19¼
2	Marion Stm Sh.	35⅞	35⅞	35⅞
5	Mason Val Min.	1¼	1¼	1¼
1	Mavis Bottling.	8⅜	8⅜	8⅜
10	Do rights.....	.16	.16	.16
2	Mercant Stores.	11	11	11
2	Metro Chain St.	79⅞	79⅜	79⅜
1	Middlewest Util	175	175	175
2	Minn Honey Rg	69¾	69⅜	69⅞
4	Miss Kan P L...	36⅜	32⅜	35⅜
1	Mock Judson ...	39⅝	39⅝	39⅝
5	Montecatini rts..	4	4	4
4	Municipal Serv..	31½	31½	31½
1	Nathan Straus .	30	30	30
4	Nat Avia	73¼	73¼	73¼
8	Nat Dairy wi ..	68¾	68⅜	68⅜
2	Nat Fam Stores	37⅞	37⅞	37⅞
1	Nat F P B	11	11	11
Nat Rub Mach.....		34⅛	34⅛	34⅛
2	Nat Sug Ref nw	49	49	49
20	Nat Thea Sup..	13¼	12⅝	13
1	Nat Toll Bge A	20	20	20
1	Nat Trans	25	25	25
1	Nehi Corp	24½	24½	24½
2	New Bradford...	4¼	4⅛	4⅛
5	New Cornel Cop	45¾	45½	45⅝
2	N J Zinc new...	81	80	80
20	Newmont Min..	224⅞	223⅞	224
1	Newton Stl new	103	103	103
2	N Y Investors.	42⅛	42	42
5	N Y Mdse.....	23½	23⅛	23⅛
1	Nich & Shep new	113	113	113
5	Niles Bem Pond	54⅜	52⅝	52⅝
2	Nipissing Mines	3¼	3¼	3¼
20	Noranda Mines.	59¼	58⅝	58⅝
20	No. Am Aviatn.	15½	15⅜	15½
4	Northeast Pow.	52	51⅞	52
10	Ohio Cop	3⅜	3¼	3⅜
2	Ohio Oil	68¼	68	68
20	Oliver F	48½	47⅝	48⅛
20	Oliver F cv	67¼	67	67
1	Oliv Farm A pf	106	106	106
4	Pac West Oil ..	22	22	22
2	Pac Tin	34⅞	34¾	34⅞
10	Pandem Oil	3⅛	2⅞	3⅛
10	Penney Co	371	371	371
2	Penn O Edis wr	36½	36½	36½
*50	P Ohio Ed pr pf	104⅜	104⅛	104½
*50	Pepperell Mfg .	102	102	102
30	Petroleum Co ..	53½	53	53
1	Pie Bak A	24¼	24½	24½
75	Phelps Dodge...	344½	344⅛	344½
50	Phelps Dge N..	87¼	86⅞	86⅞
2	Pic Bar Co pf..	18	18	18
6	Pond Crk	20⅝	19¾	20⅜
5	Pitney Bow nw.	16¼	16⅛	16⅛
12	Pgh Sc	25⅛	24⅞	25⅛
1	Plymouth Oil ..	25	25	25
2	Pow Sec pref ..	84	84	84
1	Premier Gold ..	1¾	1¾	1¾
*20	Puget Sound....	100⅛	100⅛	100⅛
20	Radio Cp pf nw	75½	75⅛	75½
4	Rainbow L P A	50	50	50
10	Ray Bestos	82⅞	81¾	82¼
10	Red Warrior ...	25	25	25
3	Repetti Candy .	1⅜	1¼	1⅜
1	Richmond Rad..	16½	16½	16½
1	Ritter Dental ..	60	6 0	60
5	Roan Ant Cop...	48¾	48¾	48¾
2	Root Co pr pf ..	25	25	25
30	Safe T S Co ...	36⅝	35¾	35⅝
10	St Anthony Gd.	.49	.49	.49
1	Salt Creek Con.	4¼	4¼	4¼
3	Salt Creek Prod	23⅝	23⅝	23⅝
20	San Toy	.11	.10	.10
1	Schulte United.	18⅛	18⅛	18⅛
1	Sec Gen Am Inv	28¼	28¼	28¼
1	Do preferred..	112⅝	112⅞	112⅞
10	Selected Indust.	26	25⅝	25⅝
2	Do 1st paid..	99	99	99
2	Selfridge Pr St.	3¾	3¾	3¾
4	Servel Inc vtc..	16¼	16⅛	16⅛
1	Sharon Steel....	14	14	14
2	Shattuck Denn.	25	25	25
1	Sheaffer Pen....	52⅞	52⅞	52⅞
1	Sikorsky Aviat.	50	50	50
40	Sil Gel Cor vtc.	44⅜	43⅛	43⅛
1	Skinner Organ..	44	44	44
5	Sonatron Tube.	38⅛	37	38
5	South Asbestos.	44⅜	44⅛	44⅜
18	S E Pow & Lt..	85⅞	85⅞	85⅞
4	Do war.....	40	39⅝	39⅝
1	So Col Pow A...	23½	23½	23½
3	South Penn Oil.	43⅞	43⅝	43⅝
2	Southern P L...	18	18	18
6	Southeast Dair..	21	20¼	21
5	Sparks Withing.	179	178⅛	179
1	Spieg May St pf	88¼	88¼	88¼
2	Stand Invest ...	39	38½	38½
12	Stand Oil Ind...	91⅞	90¾	90⅜
6	Stand Oil Ky...	41	40⅝	41
10	Stand Silver ...	16	16	16
4	Star Corp	29¼	29⅛	29⅝
2	Stein Cos	17⅝	17½	17⅝
6	Ster Sec ctf....	33⅜	33⅜	33⅞
5	Teck Hugh Gold	9½	9⅛	9½
16	Texon Oil&Land	21	20¼	21
15	Thompson PrdA	65	63⅝	65
2	Tidal Osage ...	12⅞	12⅞	12⅞
1	Do non vot....	11⅛	11⅛	11⅛
12	Transamer Corp	140½	140⅛	140⅛
10	Trans Air Tran	27⅜	27⅛	27⅛
21	Trans L Day P	16⅝	16⅛	16⅜
21	Tri Cont Corp..	33	32½	33
6	Do pfd	105⅝	105½	105½
*20	Tub Art Sk Bctf	390	389½	389½
1	Tung SolLampA	29¾	29¾	29¾
3	Union Tobacco.	15⅜	15⅜	15⅜
6	United Air Crft	85½	85⅜	85½
1	Do pref.....	69½	69½	69½
12	Un Chem P pfd	58⅞	58⅞	58⅞
1	Un El Serv.....	23½	23½	23½
2	Unit El Serv rts	3⅛	3⅛	3⅛
10	United Gas Co.	34½	34⅛	34½
13	Unit Gas Imp...	180⅜	180	180
15	Un Lt & Pow A	36⅞	36½	36⅞
1	Unit Prof Shar.	10½	10⅛	10½
2	U S Freight nw	103⅞	103⅝	103⅝
1	U S Gypsum....	60⅝	60⅝	60⅝
1	U S Rub reclaim	29	29	29
12	Unit Verde Ext	19¼	19⅛	19¼
1	Unity Gold Min	.95	.95	.96
6	Universal Aviat	22⅛	22	22
16	Utah Metals....	1¾	1⅝	1⅝
3	Util P&Lt B ctf	43⅝	43	43⅝
8	Vacuum Oil	129	128	129
3	Van Camp Pack	31½	31⅛	31½
3	Venezuelan Pet.	4⅞	4⅞	4⅞
2	Walker Mines ..	3½	3½	3½
3	Wend Cop Min.	1⅞	1⅞	1⅞
6	Westvaco Chlor.	116	115	115
2	White Nights In	15⅞	15⅞	15⅞
1	Williams R C...	36	36	36
3	Willow Cafe ...	28¾	28⅜	28½
12	Wire Wheel	33⅜	33⅛	33⅜
8	Zenith Radio ...	50⅝	48⅝	48⅝

DOMESTIC BONDS.

Sales.		High.	Low.	Last.
2	Alab Pow 5s '56..	93	93	93
2	Alum Corp 5s '52.	101½	101⅛	101⅛
4	Am Com Alco 6s '43	128	127	128
10	Am G & E 5s '28..	94¾	94	94⅛
4	Am Pw&Lt 6s 2016	105⅛	105⅛	105⅛
5	Am Roll M 5s '45.	95	95	95
4	Am Solv 6½s'36ww	96⅛	96⅛	96⅛
1	Do 6½s '36.....	118⅛	118⅛	118⅛
2	Ark Pw & Lt 5s '56	94⅝	94⅝	94⅝
8	Asso G & E 5½s'77	117½	117½	117½
5	Do 4½s '48 ww.	117⅛	117⅛	117⅛
1	Asso S Hdw 6½s'33	86⅛	86⅛	86⅛
1	Am Fruit&Sug8s'49	20	20	20
2	Bates Valve 6s '42	106⅛	106⅛	106⅛
35	Beacon Oil 6s'36ww	110	108	110
6	Bell Tel Can 5s'55	99⅜	99⅜	99⅜
1	Cent St El 5s '48..	86⅜	86⅜	86⅜
1	Cities Ser 5s '66..	90	90	90
2	Do Gas 5½s '42.	90	90	90
5	Do Pow 5½s '57	95	95	95
1	Comw Ed 4½s '57.	98	98	98
1	Det C Gas 6s '47..	105¼	105¼	105⅛
20	Do 5s '50.....	99⅜	99⅜	99⅜
8	Det Int Br 6½s '52	92	90	92
5	Duss G 6s '47....	94½	94½	94½
18	El P N Gas 5½s'43	100	99⅜	100
8	Do 6½s '38.....	105¼	105	105
1	Firestone Tire 5s'42	93	93	93
4	Fla P&L 5s '54....	90	90	90
1	Gatineau Pw 5s'56	93¾	93¾	93¾
2	Gatineau P 6s '41..	97	97	97
8	Gen Ldg 6½s '37...	100¼	100	100
1	Gen Vend 6s '37 ..	85¼	85¼	85¼
1	Georgia P 5s '67 ..	96¼	96¼	96¼
6	Gulf Oil Pa 5s '47	100⅛	100	100⅛
1	Gulf St Util 5s '56	96	96	96
5	Harpen Min 6s	90	90	90
3	Hood Rub 5½s '36.	78¾	78¾	78¾
48	Ind Oil 6s '39....	107½	106⅜	107⅛
3	Ind P & L 5s '57..	97½	97½	97½
1	Inter P S 5s '57..	97½	97½	97½
2	Kimberly Clark 5s.	99⅛	99⅛	99⅛
4	Kop G&C 5s '47 ..	99¾	99¾	99¾
30	Mass Gas 5½s '46.	103	102⅜	103
8	Memph N G 6s '43	102½	102½	102½
16	Metro Ed 4½s '68.	97	96¾	97
1	Mil G E 4½s '67..	97½	97½	97½
2	Mor & Co 7½s '30	100½	100½	100½
3	N P & Lt 6s 2026.	103⅛	103⅛	103⅛
4	Nat P Ser 5s '57.	82	81⅜	81⅜
2	Nebr Pow 5s 2022.	108⅛	108⅛	108⅛
3	N Y Ft Inc 5½s '48	90	90	90
6	N Y P & L 4½s '67	90¼	90⅛	90⅛
1	Nia F Pow 6s '50.	105	105	105
10	Pa G & El 4½s '57	94¾	94⅜	94⅜
10	Pac W Oil 5½s '37	96	96	96
10	P O Ed 6s '50 ww.	99½	99½	99½
7	Do 5½s '50 B....	96½	96½	96½
2	Phila El 5½s '72..	103⅛	103⅛	103⅛
9	Rem Arms 5½s '30	98	98	98
1	Rich Oil 5½s 23ww	95⅝	95⅝	95⅝
1	Roch Gen Pow 5s'53	85⅝	85⅝	85⅝
1	St Lou G&C 6s '47	84	84	84
15	Servel Cor 5s '48 n	78½	78½	78½
1	Shawin W&P 4½s'67	92⅞	92⅞	92⅞
20	Sulgr Pack 6s '32.	98⅛	97⅞	98⅛

Sales.		High.	Low.	Last.
6	Solvay Am 5s '42..	95½	95½	95½
8	SEP&L 6s 2025 ww	103¼	103¼	103⅜
3	So Cal Edis 5s '51	100	100	100
5	So Cal Gas 5s '37	94	94	94
4	S W Dairies 6½s	98	99⅜	99½
2	S W G&El 5s A '57	93	93	93
1	Staley Mfg 6s '42..	98½	98½	98½
1	S M Raisin 6½s....	73	73	73
1	Sun Oil 5½s '39....	101	101	101
4	Swift Co 5s '32....	100	.99⅞	99⅞
10	Thermoid 6s '34....	103	103	103
8	Un L & R 5½s '52	90¼	90	90½
1	Do 6s '52.....	100¾	100½	100½
1	U S Smelt 5½s '35	103½	103½	103½
1	Util L & P 8s....	98	98	98

FOREIGN BONDS.

Sales.		High.	Low.	Last.
20	Abitibi Pow 5s '53.	85½	85	85
2	Buen AirPrv7½s'47	102½	102½	102½
1	Cent B Ger 6s'51B	85	85	85
1	Chile Mtg Bk 6s'31	97¼	97¼	97¼
4	Com Pvt Bk5½s'37	86¼	86	86
2	Dept Cau Valle'45.	90	90	90
8	East Prus Lb 6s'50	97⅛	96½	97⅛
1	Finland RMB 6s'61	86½	86½	86½
5	Frankfort 5½s '53..	92½	92½	92½
4	Gelsenkirchen 6s '43	90	89½	90
3	Hamburg El 5½s'38	82¼	82¼	82¼
20	Hal Super 6s '63..	77⅞	76⅝	77⅞
1	Lima CyPeru6½s'58	91	91	91
4	Mansfeld M&Sts ww	101	101	101
2	Medellin Col 7s '51	96¼	96⅜	96⅛
1	Mendoza P 7½s '51	96	96	96
15	Ruhr G Cor 6½s'53	80½	80	80
2	Russ 6½s ctfsNC19	14⅞	14⅞	14⅞
8	Stinnes 7s '36 ww	93	92¼	93
15	Do 7s '36 ww.....	88	87	87

Sales of stocks, 676,300 shares. Sales of bonds, $1,118,000.

*Actual sales. †Ex-dividend. ‡Ex-rights.

LOCAL CURB

(Furnished by Moore, Leonard & Lynch.)

Security—	Bid.	Ask.
*Ally Pitts Gue & P'ville 5s '35	92½	94½
Am. Fruit Growers 7s '29-'31	100	101
Do. 7s '32-'40.....	100	102
Broadway Mtrs. Bldg. 6s '48.	99	101
Cent. Ohio Steel Pds 6s '43.	98	99
Citizens Water 5½s '51.....	97½	99½
Do. 5s '51.....	92½	95
Connecticut Coke 5s '48....	96½	97½
Continental Motors 6½s.....	99	102¼
Crescent L. W. & C. 6½s '38.	102½	
Dilworth, Porter & Co. 6s	99	100
Doubleday-Hill El

CHOIR AT POINT BREEZE TO SING LENTEN CANTATA

The choir of the Point Breeze Presbyterian Church, Fifth and Penn avenues, will sing Maunder's Lenten cantata, "From Olivet to Calvary," tomorrow evening. At the morning service, the Rev. Dr. Percival H. Barker, pastor, will continue his special Lenten sermons, his topic being "Pilate's Wife."

The Third Presbyterian Church will hold its quarterly communion service Sunday morning. In the evening the Rev. Dr. W. L. McEwan, pastor, will deliver a sermon on "Hidden Sin."

The Rev. Dr. George C. Fisher, pastor of the Highland Presbyterian Church, Highland and Wellesley avenues, will preach Sunday at 11 a. m. on "Helping Christ Bear His Cross." "The Guide Book for Life's Way" will be the theme for Dr. Fisher's evening sermon.

CHORUS CHOIR TO SING

"An Every Member Church" will be the Rev. W. R. McGeary's theme for Sunday morning at 11 o'clock in the Second United Presbyterian Church, North Negley and Stanton avenues. "The Greatest Power in the World" is the text selected by Mr. McGeary for the 7:45 p. m. service.

In the East End Christian Church, South Highland avenue and Alder street, the Rev. Dr. John Ray Ewers will preach Sunday morning on "Such as We Have." In the evening Dr. Ewers will preach on "The Church of the Open Door." The chorus choir, under the direction of Oscar Grosskopf, will sing at both services.

The Rev. Dr. C. Wallace Petty, pastor of the First Baptist Church of Pittsburgh, will preach Sunday morning at 11 o'clock on the text, "The Contagious Christ." In the evening Dr. Petty will deliver a sermon on "Artificial Flowers."

SERMON ON "GREAT PEOPLE"

The Rev. J. L. Fisher, pastor of Central Christian Church, has chosen for his Sunday morning topic "A Great People With a Great Passion and a Great Program." "A Lapse of Memory" is the theme of the evening sermon.

"The Meaning of Temptation" is the text for the Rev. Dr. Norman C. Milliron's Sunday morning sermon in the First Evangelical Church, Center avenue and Graham street. "The Modern Optimist" will be Dr. Milliron's subject at the 8 p. m. service.

U. & L. COMPANY SENDS LARGE TOW SOUTH

By GEORGE H. SNYDER.

THE Jones & Laughlin Steel Corporation has sent its seventy-fifth tow of steel products south. It comprised 10 barge loads, or approximately 8,000 tons. To have moved the same tonnage by rail would have required 200 cars.

The use of the rivers to supplement railroad service was pretty limited in 1921, when the Jones & Laughlin Steel Corporation, following a very complete survey by W. T. Mossman, director of publicity, saw in river movement of its products, one certain means of retaining distant accounts, built up by years of effort and service in competition with other steel manufacturers who had a more favorable plant location from the standpoint of railroad freight rates.

THE Jones & Laughlin Steel Corporation was not the first to use the inland waterways for distnat shipment of steel products, as the American Steel & Wire Co., made fairly regular shipments of its products to Memphis, Tenn., more than 30 years ago, but it was responsible for a genuine revival of the use of rivers by Pittsburgh district steel companies and was the first of them to inaugurate regular service of that sort. Incidentally, this organization which made regular monthly shipments during 1927 and 1928, with its seventy-fifth tow is starting on two shipments a month.

THE Ohio River will be completely canalized before the end of this year and even greater use of it in the transportation of steel products by Pittsburgh and Wheeling district mills is to be expected. A constant stage of water means that the river will be navigable the year round instead of about six months each year as has been the case.

In 1928, fully 300,000 tons of steel went south by river from Pittsburgh and Wheeling mills which could not have been shipped profitably by rail on account of the freight charges. It will not pay to go bearish on the Pittsburgh steel industry with the rivers providing a means of keeping down transportation charges on incoming coal and outgoing finished products, the latter moving at a saving of almost 60 per cent as compared with rail charges.

GEORGE R. HANN has added another company to those of which he is a director. He now is on the board of the Mackintosh, Hemphill Co., this city, the country's oldest manufacturers of rolling mills and rolls, having succeeded John Chalfant, trust officer of the Colonial Trust Co.

Officers of this company have been re-elected. They are H. V. Blaxter, chairman, F. H. Moyer, president; F. C. T. Daniels, vice president; W. C. Rice, treasurer D. H. Baum, secretary; Howard C. Paul, assistant treasurer and comptroller.

Australian to Fill North Side Pulpit

The pulpit of the First United Presbyterian Church of Allegheny, Union avenue, will be occupied tomorrow morning and evening by the Rev. Dr. Gifford Gordon, of Australia. "The Unbelief of Believers" is the subject for Dr. Gordon's 11 a. m. sermon. In the evening he will preach on "God's Desire to Save."

Baby Drowns; Boy, 5, Saved Trying Rescue

TIDIOUTE, Pa., March 16.—Two-year-old Helen Bush, daughter of Mr. and Mrs. Elwin Bush, of Tidioute, fell into McQuire Run and drowned late yesterday. Her 5-year-old brother tried to save her and was himself saved by his mother, who ran to the scene.

New Brighton Jail Condemned by State

NEW BRIGHTON, Pa., March 16.—The borough lockup has been condemned as unsanitary and lacking in a woman's department and a detention room for juveniles in a letter received by Council from the State Welfare Department.

HEAR DOUG. FAIRBANKS.

He speaks and sings in "The Iron Mask" in Loews and United Artists' Penn, next week.—Advertisement.

Dividend Notices

WORKINGMANS SAVINGS BANK & TRUST CO.
Ohio Street and Madison Avenue,
Pittsburgh, Pa.
March 14, 1929.
DIVIDEND—The directors of this bank have declared the regular quarterly dividend of fifteen (15c.) payable March 30, 1929, to stockholders of record March 23, 1929. Checks will be mailed.
H. W. BRUGGEMAN,
Treasurer.

THE UNION NATIONAL BANK OF PITTSBURGH.
Pittsburgh, Pa., March 15, 1929.
The Board of Directors of this bank has declared the regular quarterly dividend of four (4) per cent on the capital stock, payable March 30, 1929, to stockholders of record at the close of business, March 23, 1929.
Checks will be mailed.
R. H. BEATTY, Cashier.

SUNDAY, MARCH 17th
$1.75 Round Trip
YOUNGSTOWN and NEW CASTLE
Lv. Pittsburgh ... 8:10 A. M.
RETURNING
Lv. Youngstown ... 6:20 or 8:00 P. M.
Lv. New Castle ... 6:10 or 8:14 P. M.
CONSULT TICKET AGENTS
PITTSBURGH & LAKE ERIE

REVIVAL SERIES SCHEDULED ON NORTH SIDE

The Rev. B. A. Wilson, pastor of the Emmanuel Baptist Church, Davis avenue, North Side, will hold revival meetings for the next two weeks. During the first week, the Rev. P. H. Lynch, pastor of the First Baptist Church, will preach every night. Pastors of local Baptist churches will preach at the second week's revival meetings. Meetings will be held every night at 8 o'clock.

At the evening service tomorrow in North Avenue Methodist Episcopal Church, North avenue and Arch street, the Rev. W. Sproule Boyd will preach the third in a series of sermons on "Scenes From the Last Days." In the morning Mr. Boyd will preach on "The Parting of the Ways."

"SURE CURE FOR CARE"

The Rev. James Allen Kestle, pastor of the North End Methodist Episcopal Church, Bonvue street, North Side, will preach Sunday morning at 10:45 o'clock on "Paul's Sure Cure for Care." Dr. S. W. Corcoran will occupy the pulpit at the 7:45 p. m. service.

"The Musts of God" is the text selected by the Rev. W. S. Trosh, pastor of Calvary Methodist Episcopal Church, Allegheny and Beech avenues, for his 11 a. m. sermon. "The New Birth" is the subject for the 7:45 p. m. service.

The Rev. Bob Clark, pastor of the First Methodist Protestant Church of Allegheny, Union avenue, will preach Sunday morning at 11 o'clock on "Christ, Our Captain." "Repentance" is the text of Mr. Clark's evening sermon.

"HOURS OF DARKNESS"

"The Hours of Silence and Darkness" will be the subject of the Rev. J. E. B. McIlroy, pastor of the North Presbyterian Church, North Lincoln avenue, at the 8 p. m. service Sunday. In the morning at 11 o'clock, Mr. McIlroy will preach on "What Must I Do to Be Saved?"

The Rev. Samuel M. Laing, pastor of the Second United Presbyterian Church, Stockton avenue and Sandusky street, will preach on "God's Use of My Possessions" at the 11 a. m. service. "How Is Your Health?" is the text of Mr. Laing's evening sermon.

"Tarrying to Go" is the text selected by the Rev. E. A. Miles, pastor of the Lorenz Avenue Evangelical Church, Lorenz avenue and Crucible street, for his Sunday morning sermon. "The Wages of Sin" is the subject of Mr. Miles' evening sermon.

Squirrel Hill Church To Give Bible Drama

"Saul of Tarsus," a Bible drama written by Dr. Woodfin, pastor of the Third United Presbyterian church, Shady and Northumberland avenues, will be presented by 20 characters Sunday evening at 8 o'clock in the church. The choir will render selection from the oration "St. Paul." At the morning service, Dr. Woodfin will preach on "The Christ Triumphant."

THE PRODUCE MARKET

The demand for fruit and vegetables was good today at the Pittsburgh wholesale district. No changes were made in the quotations.

The poultry market was easy, demand fair, supplies moderate with no changes in the prices.

The butter, egg and cheese markets were steady with fair demand. The prices on these markets remained as before.

Car lot supplies were fair with a total of 370 cars on track. Arrivals included 2 cars of apples, 1 cabbage, 3 celery, 1 grapefruit, 3 lemons, 4 onions, 8 oranges, 2 pears, potatoes, 2 sweet potatoes, 1 tomatoes, 1 chicory, 1 endive and 1 cauliflower.

HAY AND GRAIN.
Receipts.
Pennsylvania Railroad—3 cars of hay, 3 shelled corn, and 2 oats. Baltimore and Ohio Railroad—2 cars of hay, 1 straw and 1 car corn. Pittsburgh and Lake Erie Railroad—1 car of hay.

WHOLESALE PRICES TO RETAILERS.

HAY.

Standard timothy	$20.00@21.00
No. 1 timothy	$21.50@22.00
No. 2 timothy	$17.50@18.50
No. 1 light clover mixed	$19.00@20.00
No. 1 clover mixed	$21.50@22.50
No. 1 clover	$25.50@26.50

STRAW.

Oat	$11.50@12.00
Wheat	$13.50@14.00

YELLOW CORN.

No. 2 shelled	$1.09@1.10
No. 3 shelled	$1.06@1.08

OATS.

No. 1 white	58@59c
No. 3 white	55½@56½c

PRODUCE.

Asparagus, hothouse, basket, fancy	$12.00
Do choice	$6.00
Beans, hamper	$2.50@4.00
Beets, bushel	$2.00@2.50
Cabbage, bushel	$1.50@2.50
Do barrel	$3.75@4.00
Do Fla., new, hamper	$1.25@1.50
Do Fla., new, crate	$3.00@3.50
Carrots, Cal., crate	$2.50@3.00
Cauliflower, Cal., crate	$2.25@2.50
Celery, Cal., dozen	90c@$1.00
Do basket	$1.75@2.25
Do crate	$5.00@6.00
Cucumbers, dozen	$1.50@2.00
Lettuce, Iceberg, crate	$2.50@4.00
Do leaf, 10-lb basket	75@90c
Mushrooms, basket	$1.00@1.25
Do pound boxes	40@45c
Onions, sack	$4.50@5.00
Parsley, barrel	$3.00@10.00
Peas, crate	$5.00@6.00
Potatoes, sack	$1.75@2.50
Do new Texas, hamper	$1.75@2.00
Peppers, Fla., crate	$3.50@4.50
Radishes, dozen	18@25c
Sweet potatoes, hamper	$1.50@2.25
Spinach, bushel	65@85c
Tomatoes, lugs	$2.25@2.50
Do six-carrier basket, repacked	$4.50@5.00
Turnips, bushel	$1.25@1.50

BUTTER AND CHEESE.

Prints	57½@58c	Limburger	34@35c
Tub	56@56½c	Imported Swiss	52@53c
O & P	52½@53½c	Do Wisconsin	41@42c
CHEESE.		Swiss, old, 25-lb	
N Y old full cream	33@34c	average	35@36c
Do new full cream	29@30c	Brickstein, 5-lb brick	25@26c

EGGS.

Nearby, select	42@43c	Brown, fresh, selected	41@42c
Nearby white, fresh	42@43c		

POULTRY.

LIVE.		Ducks, lb	30@33c
Hens, Leghorns	28@30c	Turkeys, lb	30@45c
Do heavy	33@35c	HOG DRESSED.	
Springers, colored	33@36c	Hens, heavy, pound	35@38c
Do Leghorns	28@30c	Heavy springers	38@42c
Roosters, lb	20@22c	Broilers, jumbo	48@50c
Pigeons, pr	45@50c	dozen	$10.00@14.50
Geese, lb	25@28c	Do corn	$4.50@7.00

PROVISIONS.

HAMS.		PORK SALT MEATS.	
14 to 16 lbs	24c	Bellies, 20 to 25 pounds	16¼c
12 to 14 lbs	24c	Do pounds	16¼c
10 to 12 lbs	25c	DRY SALT SMOKED MEATS.	
Skinned hams, 16 to 20 lbs	25c	Bellies, 20 to 25 pounds	20c
Boneless	26c	BEEF CUTS.	
Do skinned	28c	Ribs of beef, native	27c
PORK CUTS.		Short loins, native	34c
Loins, 8 to 10 pounds	24c	Do medium	32c
Breakfast bacon, 8 to 10 lbs	28c	Chucks and shoulders, native	24c
Clear, 6 to 8 pounds	27c	Do medium	23c
LARD.		Long loins, native	28c
Pure, tierces	14¼c	Rounds, native	24c
Do 1-pound prints	17¼c		

FRUITS.

Lemons, Cal., box	$4.00@5.00	Apples, domestic, bushel, new	$1.50@2.50
Bananas, bunch	$3.50@4.50	Do bbl	$2.00@6.00
Grapes, keg	$3.25@4.00	Do western, box	$2.00@4.25
Oranges, Cal., box	$3.00@6.00	Cranberries, ¼-bbl boxes	$4.00@5.00
Do Fla	$2.50@4.50	Do ½-bbl boxes	$6.50
Pineapples, Cuba, crate	$6.00@8.00	Strawberries, quart	45@50c
Grapefruit, crate	$2.00@4.00		

GROCERIES.

ROASTED COFFEE.		RICE.	
Arioso, lb	36c	Extra fancy head, lb	6¼@7c
Fancy Santos, lb	39c	Do Blue Rose, fancy, lb	5¾@6c
Mocha, lb	46c	BEANS.	
FLOUR.		Navy, fancy, Mich., lb	11¼c
Spring wheat, barrel	$8.50	Red kidney	11¼c
Winter	$7.50	Cal lima, lb	16c
Rye	$7.20	PEAS.	
SUGAR.		Marrowfat	8¼c
Cane, granulated, per cwt	$5.50	Yellow split, pound	16¼c
Do powdered	$6.10	Green split	9½c
Do cubes	$6.65		

Marriage Licenses

Joseph A. Smith	Wilkinsburg
Vera E. Duncan	Forest Hills
Nick Winovich	Pittsburgh
Mary Evasovich	Aliquippa
George Leonard Tyler	Pittsburgh
Annie Larcena Moore	Pittsburgh
Joseph F. Smith	Sewickley
Helen E. Long	Pittsburgh
Pierre M. Johnston	Pittsburgh
Phyllis M. Plonts	Pittsburgh
Charles P. Berndt	Uniontown
Mary Feelo	Uniontown
Freeman M. Mabon	Wilkinsburg
Mary E. Scott	Wilkinsburg

The Sun-Telegraph Fifteen Cent Pattern

6444

A CHARMING FROCK FOR JUNIOR-MISSES

The triangular neck as ever popular, is featured in this style. Flare panels topped by facings that form smart pockets trim the front of the skirt sections. The sleeve may be short, in cap effect as pictured in the large view, or it may be made with the wrist length portion, and finished with a band cuff. Printed crepe with facings of plain crepe is here pictured. This is also a good model for printed lawn, and for crepe and crepe de chine.

The pattern is cut in four sizes: 14, 16, 18 and 20 years. To make the dress for a 16-year size as pictured in the large view will require three yards of 40-inch material. If made with long sleeve portions 3½ yards will be required. For trimming as illustrated ¼ yard of contrasting material is required.

COUPON.

This pattern will be sent on receipt of 15 cents (silver or 2c and 1c stamps). Make number, name, address, etc., plain. Send to Pattern Department. The Pittsburgh Sun-Telegraph, Pittsburgh, Pa.

No. 6444 Size.....

Name .....

Street and No. .....

City ..... State .....

MANY DRY AGENTS OFFER PLANS FOR TEMPERANCE

Many prohibition enforcement officers in various parts of the United States, it is curious and interesting to note, have written to enter plans in the Hearst $25,000 Temperance Prize Contest, as is quite within their supposed rights as free citizens.

Yet in each instance the enforcement officer makes the request that his name be suppressed "or else I'll lose my job!" In one case 10 government agents combined to send in a plan from a region which has been notorious in the news because of rum and beer-running and gang murders of the "racketeers."

Now comes Donald A. McDonald, first prohibition director for the state of Washington and the Alaska territory, who no longer fears for his job, since he is a practicing attorney of Seattle, to say in an interview accorded the Harst newspapers, that his experience proves prohibition is not the will of the people and is more harmful as a legal palliative than it is beneficial.

"Too Drastic"

Mr. McDonald says with frankness:

"Mr. Hearst's $25,000 Temperance Prize Contest is one of the greatest strides yet taken toward the solution of the liquor question, I think.

"It would be preposterous for anyone to assert that the situation is at all satisfactory. If for no other reason, present conditions would constitute an alarming menace because of the way that corruption has spread through our law enforcement agencies as a direct result of the dry law.

"The whole trouble, I feel, is that the country acted prematurely. We weren't ready for anything so drastic. It should have been done by degrees. It might have been accomplished if we had adopted a light wines and beer measure and then embarked on an intensive educational campaign. After two or three decades of this, we might have been ready for prohibition.

"As it is now, many of our leading citizens feel that prohibition is not the will of the majority—that it was simply the outgrowth of war-time hysteria. They do not feel that violation of the prohibition law involves any moral turpitude and the result tends to breed disrespect for all laws.

"The Hearst temperance prize contest, stimulating intelligent discussion of the prohibition problem, is of inestimable value. I sincerely hope it will bring about a solution of the whole question."

Other expressions of opinion on the Hearst $25,000 temperance prize contest are subjoined:

Daniel C. Murphy

Daniel C. Murphy, California state senator, San Francisco:

"To evolve a plan that will achieve temperance through a substitute for prohibition, as Mr. Hearst commendably proposes, will be to remove one of the greatest evils of our day. That evil has been brought about by prohibition.

"People are drinking under prohibition. They are drinking liquor of concentrated power and doubtful quality, because that sort of commodity is easier and more profitable for the bootleggers to handle. And the drinking of this bootleg stuff is infinitely more harmful than the bulkier and milder beers and wines which people would drink if they could get them.

"No thinking person would doubt that something must be done to rid us of the evils prohibition has brought. I am glad to see that Mr. Hearst is leading public opinion along a way that offers high hope for that end."

Julius Miller

Julius Miller, president of the borough of Manhattan, New York:

"To say that prohibition is a failure is merely to repeat the obvious. Any alert citizen knows that prohibition has not prohibited, and that it has brought upon us conditions probably worse than in the days before the Eighteenth Amendment.

"Therefore I think any plan such as Mr. Hearst's temperance prize contest should be welcomed as a means of showing the way to a system of thoughtful moderation."

Sign This Petition and Help to Cut Taxes

Pittsburgh Sun-Telegraph

To the Congress of the United States:

We, the undersigned, respectfully urge that the Congress of the United States give immediate consideration to the proposition that there be a downward revision of all income taxes on all earned incomes such as salaries or fees, or commissions for personal services. We urge this because of the many instances where wage or fee or commission earners sometimes have just a few years of good incomes and prior to and after that period have substantially less incomes. Their period of better earnings which might give the average wage earner a chance to accumulate some capital is heavily taxed and they seldom have a new opportunity for the accumulation of savings which might tend to make more useful citizens of them.

Labor in general, lawyers, doctors, architects, clerical workers, salesmen, dentists, engineers, journalists, accountants, actors, motion picture actors, singers, musicians, and all the other professional people are in the same pinch in the matter of earned income, as distinguished from earnings on capital, and, since they represent a great percentage of the citizenry of the country, we beg the gravest consideration of this proposition. Each signer below hereby enrolls as a member of the Pittsburgh Sun-Telegraph League for the Downward Revision of Taxes on earned incomes and will work with that newspaper toward the end stated.

Permission is hereby granted the Pittsburgh Sun-Telegraph to list the signer in the proper Labor, Clerical or Professional Division of the said League for presentation of our signatures to the United States Congress for the stated purpose.

The signer is not obliged to make any kind of contribution or to do anything except to give his moral support to this movement.

NAME	ADDRESS	State Below Kind of Profession or Other Occupation

Watch the Sun-Telegraph daily for developments in this crusade in behalf of the earned income class.

As soon as you have finished with this list please mail it to the Sun-Telegraph.

PARK EMPLOYE HELD IN THEFT

Accused of having embezzled $9,700 from the funds of the National Amusement Park Company, Eary Hoedle, of 914 Phineas street, North Side, will be arraigned before Alderman Thomas Flanigan Tuesday afternoon. He was arrested yesterday on complaint of Morris Unger, with offices at 206 Keystone Building, one of the park owners.

Unger, in his information, charges that on July 4, and on other occasions, Hoedle, an employe of the park, embezzled sums of money with which he had been entrusted. Hoedle was released on bail pending the hearing.

W. Va. Man Amnesia Victim in Colorado

GREELEY, Col., March 16.—(AP.)—Apparently a victim of amnesia, an elderly well-dressed man was removed from an eastbound train here yesterday and treated at a hospital.

The victim, who carried letters addressed to A. D. Neill, president of the Warren Timber company, Warren, Pa., was unable to recall his name, although he responded readily when addressed as "Mr. Neill."

WARREN, Pa., March 16.—(AP.)—A. D. Neill, reported from Greeley, Col., as an apparent victim af amnesia, resides at Nottingham, W. Va., according to officials of the Warren Timber Company, which maintains offices here. Neill was said to have spent the winter on the West coast.

Thumb Saves Life Of Bandit Victim

WHEELING, W. Va., March 16.—(AP.)—Asad Marbon, 47, proprietor of a dry goods store here, credits his thumb with having saved his life, and incidentally his bank roll. Maroon, alone in his store, was approached by a young bandit who demanded money at the point of a revolver. The storekeeper parted with a roll of bills and also a pocketbook containing $3 in change, but, as the bandit turned to leave, snatched back his roll. The robber pulled the trigger, but Maroon grasped the gun and his thumb caught under the descending hammer. The bandit fled, taking the pocketbook and the $3.

Obituary

Patrolman James McVerry

James McVerry, 60, of 1814 Locust street, a city patrolman for 25 years, died last night in his home after an illness of five weeks. He became ill shortly after suffering a scalp laceration when the central police patrol in which he and five other officers were riding collided with a truck in Merchant street, while speeding to a fire in Brighton road. Patrolman McVerry was unable to work after the accident and became ill, fellow officers said.

McVerry, attached to the Central Police Station, had the distinction of being the first mounted patrolman in the downtown. In his late years he patrolled a beat in the vicinity of Grant street and the Boulevard of the Allies. McVerry was a member of Epiphany Catholic Church. He leaves his wife.

Thomas S. Henderson.

Thomas S. Henderson, for 20 years sales manager of the West Penn Power Company, died yesterday at his home in Overbrook after a brief illness. He was born in Newcastle-on-Tyne, England, and came to this country with his parents in his youth. Later he returned to England where he began a career as a dramatic critic, but he came back to McKeesport in 1903 and became affiliated with the West Penn Power Company. He was a member of the Pittsburgh Chamber of Commerce, Springdale Chamber of Commerce, West Penn Section, National Electric and Light Association; Sojourners' Lodge No. 693, F. & A. M.; Connellsville Chapter, R. A. M.; Ancient Scottish Rites, Valley of Egypt and Syria Temple. He leaves his widow, Mrs. Bertha O'Niel Henderson; two sons, Thomas and Robert Henderson; four sisters, Mrs. Margaret Childs, Mrs. R. C. Painter, Mrs. Zach Webb and Mrs. Nellie Muir, and a brother, Robert Henderson.

The funeral will be held Monday with services at 2:30 o'clock in the home, 2330 Westerport avenue, Overbrook, and interment in Mt. Lebanon Cemetery.

William E. Groomes.

William E. Groomes, 71, died Thursday at his home, 924 Mifflin avenue, Wilkinsburg. He leaves his widow, Mrs. Delilah A. Groomes; three sons, Reister R., of Washington, D. C.; Bransel B., of Forest Hills, and Veryl, of Wilkinsburg. The funeral services will be held at the home tomorrow afternoon, with interment Monday in Homewood Cemetery.

Mrs. Martha Toland.

WASHINGTON, Pa., March 16.—Funeral services were held today for Mrs. Martha Toland, 87, who died Thursday in the home of her son, H. M. Toland, Houston. She leaves one daughter, Mrs. Mary E. Miller, of Dormont, and four sons, J. L., of Oakdale; H. M., of Houston; C. L., of Cooperstown, Okla., and A. S. Toland.

New Castle School Tax Set at 16 Mills

NEW CASTLE, Pa., March 16.—The Board of Education has agreed upon a tax assessment millage of 16 mills for 1929. This is an increase of ½ mill over last year.

Death Notices 1

ARNOLD—On Wednesday, March 13, 1929, at 11:45 p. m., Mrs. LOUISA ARNOLD, widow of William Arnold, Sr., and mother of Mrs. W. F. Mills, Mrs. A. D. Campbell, Edward and William Arnold, Jr. Funeral from the home of her daughter, Mrs. W. F. Mills, 5329 Stanton avenue, corner Chislett street, Sunday afternoon, March 17, at 2 o'clock. Friends are invited.

BROWN—On Wednesday, March 13, 1929, at 8:20 p. m., EDWARD JOSEPH BROWN, beloved husband of Marie Bonini Brown and son of A. J. and Elizabeth Brown, aged 24 years. Funeral from his late residence, 612 Sherman avenue, North Side, on Monday, March 18, at 8:30 a. m. Solemn requiem high mass at St. Peter's Church at 9 o'clock. Friends invited

CONNELLY—On Wednesday, March 13, 1929, at 6:30 p. m., MARY MURPHY CONNELLY, widow of Patrick Connelly. Funeral from her late residence, 308 Oneida street, Duquesne Heights, on Monday, March 18, at 8:30 a. m. Solemn high mass of requiem at St. Mary's of the Mount Church at 9 a. m. Friends are invited.

DARSIE—On Saturday, March 16, 1929, at 1:30 a. m., EDITH BENNEY, wife of Thomas Chalmers Darsie. Funeral services at 5850 Fifth avenue on Monday at 3 p. m.

DOUGHERTY—On Thursday, March 14, 1929, at 12:30 p. m., ALLEN A. DOUGHERTY, beloved husband of Mary E. Smith Dougherty. Funeral services at his late residence, 2146 Republic street, Duquesne Heights, on Monday, March 18, at 2:30 p. m. Friends are invited. (Woodsfield, O., papers please copy.)

GILL—On Friday, March 15, 1929, at 12:40 p. m., JANE GILL, beloved wife of Matthew Gill. Funeral from his late residence, 1611 Beaver avenue, N. S., on Monday, March 18, at 8:30 a. m. Requiem high mass at St Andrew's R. C. Church, Beaver avenue, at 9 a. m. Friends are invited.

GOLDBACH — Suddenly, on Friday, March 15, 1929, at 9 p. m., AUGUST GOLDBACH, beloved brother of Sister M. Marguerite, the Sisters of Order Anna C. and Salome Goldbach. Funeral from family home, 145 Penn avenue, Mt. Oliver borough. Notice of time later.

GRAU—At her residence, 1715 Franklin street, North Side, on Friday, March 15, 1929, at 7 a. m., JOHANNA GRAU, widow of William Grau and beloved mother of Mrs. William Smith and Walter Grau, of Williamsport, Pa., aged 73 years. Funeral services at the Manchester Congregational Church, Juniata street, North Side, on Sunday, March 17, at 2:30 p. m. Friends invited.

GROOMES—On Thursday, March 14, 1929, WILLIAM EDWARD, husband of Delilah A. Groomes (nee Dewyer), in his 71st year. Funeral services at his late residence, 924 Mifflin avenue, Wilkinsburg, on Sunday afternoon at 3:30 o'clock. Interment Monday morning. (Baltimore, Md., and Washington, D. C., papers please copy.)

HARRIS—On Thursday, March 14, at 8:45 a. m., ELLSWORTH A. HARRIS, in his 68th year, beloved husband of Sarah Murdock Harris and father of Mrs. Margaret Kaye, Mrs. Henry D. Jorden, James Elder Harris and Dr. C. E. Harris. Funeral services at family residence, 317 South Millvale avenue, East End, on Saturday, March 16, at 8 p. m. Friends are invited. Interment Sunday afternoon at 2:30 o'clock.

HENDERSON—On Friday, March 15, 1929, at 6:15 p. m., THOMAS S. HENDERSON, husband of Bertha O'Neil Henderson, father of Thomas Ward Henderson and Robert Walton Henderson, and brother of Mrs. Margaret Childs, Mrs. R. C. Painter, Mrs. Zach Webb, Mrs. Nellie Muir and Robert Henderson. Services Monday at 2:30 p. m., at the family home, 2330 Westerport avenue, Overbrook, Pittsburgh, via Castle Shannon, Charlerio or Washington car to Overbrook boulevard stop. Friends of the family and members of West Penn Power Company, Sojourners' Lodge No. 693, F. & A. M.; Connellsville Chapter, R. A. M.; Ancient Accepted Scottish Rite and Syria Temple are respectfully invited. Interment in Versailles Cemetery, McKeesport.

HOPF—On Thursday, March 14, 1929, at 6:25 p. m., ADELBERT, husband of the late Julia Fischer Hopf, in his 72d year. Funeral services at his late residence, 2118 Rockledge street, Sunday, at 2:30 p. m. Interment private. Please omit flowers.

KERR—At her home, Beaver road, Haysville, Pa., on Saturday, March 16, 1929, at 4:30 a. m., Miss ELIZABETH JANE KERR. Notice of funeral later.

KIRK—On Thursday afternoon, March 14, 1929, at 5:30 p. m. ELIZABETH KIRK (nee Fiedler), widow of Albert Kirk, and mother of Hazel Kirk, at the family home, 1428 Woodbourne avenue, Brookline. Remains at Beinhauer mortuary, 2630 West Liberty avenue, South Hills, where services will be held Sunday afternoon at 2 o'clock. Friends invited. Interment in Smithfield Cemetery, Car 38 39 to Brookline Junction.

KNORR—On Saturday, March 14, 1929, at 3 a. m., MAGDALENA SIHR, widow of Leonard Knorr and mother of Dr. L. R. Knorr, of San Francisco, Cal., and Joseph G. Knorr, of Pittsburgh, and sister of the late Monsignor Joseph Suehr, in her 76th year. Remains at Baker's East End mortuary. Funeral Monday morning. Solemn mass at SS. Peter and Paul's Church at 9 o'clock. Friends invited.

McCOMBS—On Thursday, March 14, 1929, at 8:45 a. m., ANDREW MEADE McCOMBS, aged 60 years, husband of Birdie McComus, at his home in Myoma, Butler county, Pa. Funeral services on Sunday, March 17, 1929, at 3:30 p. m., at the Old Union Church, Myoma. Interment in the church cemetery.

McVERRY—On Friday, March 15, 1929, at his late home, 1814 Locust street, JAMES J. McVERRY, husband of Bridget O'Grady McVerry. Member of Pittsburgh police force. Notice of time of funeral later.

McWHINNEY—March 16, at 12:05 a. m., ANNA W. McWHINNEY, daughter of Harry E. and the late Julia Woodward McWhinney. Funeral services at Carlisle, Pa., Sunday, March 17.

NELSON—On Friday, March 15, 1929, at 9:45 p. m., JOHN W. NELSON, in his 84th year. Funeral from T. P. Hershberger Sons' chapel, 426-428 South Main street, West End, on Monday, March 18, at 2 p. m. Friends are invited. Please omit flowers.

SAHR—On Wednesday, March 13, 1929, at 10:55 p. m., JOHN CONRAD SAHR, aged 37 years, son of Albert and Margaret Sahr (nee Merdian), beloved husband of Anna Mildred Sahr (nee Lackner). Survived by his widow, parents and two children, Robert and Jack. Funeral from the home of his father-in-law, Frank Lackner, Middle road, Glenshaw, on Monday morning at 9:30. Solemn requiem high mass at St. Mary's R. C. Church, Pine Creek, at 10 a. m. Sharpsburg Council, Knights of Columbus, Knights of St. George and friends invited.

SMITH—On Friday afternoon, March 15, 1929, at 5 o'clock, GEORGE SMITH, of 6346 Stanton avenue, East End, father of Louisa M. and William A. Smith, of Pittsburgh, and Mrs. William B. Mathews, of Des Moines, Ia. Remains at the home of the T. B. Moreland Co., North Highland avenue at Rippey street, East End, where services will be held Monday afternoon at 2 o'clock. Interment private.

STAHMAN—At West Penn Hospital on Saturday, March 16, 1929, at 1:30 a. m., HENRY STAHMAN, husband of the late Lizzie, Michael Stahman, in his 60th year. Funeral from residence of his nephew, Frederick Sunderman, 5716 Wellesley avenue, East End. Services Sunday, March 17, at 8 p. m. Members of the First German Evangelical Lutheran Church, Neville street, and friends invited.

STEINBRENNER—At his late residence, 1234 Stranmore street, North Side, on Friday, March 15, 1929, at 9:45 a. m., WALTER H. STEINBRENNER. Funeral services at the Manchester Congregations Church, Juniata street, North Side, on Sunday, March 17, at 8 p. m. Friends of the family and members of Jefferson Lodge No. 288, F. & A. M., are invited to attend. Remains will be taken at the church from 6 o'clock Sunday evening. Interment private Monday morning at 10:30 o'clock in Uniondale Cemetery.

TAYLOR—On Thursday, March 14, 1929, at 12:30 p. m., RHETTA TAYLOR, aged 77 years. Funeral services at residence of her father, Mrs. Jennie Merrington, 75 Hazelwood avenue, Hazelwood, on Sunday, March 17, at 2 p. m. Friends are invited. (McKeesport papers please copy.)

THIELE—On Friday, March 15, at 5:30 a. m., CHARLOTTE, wife of Frederick Thiele, aged 78 years. Funeral from the home of her daughter, Mrs. Michael Schieder, 102 Hormaday road, Twenty-ninth Ward, formerly Carrick, on Monday morning, March 18, at 8:30 o'clock. Solemn requiem high mass at St. Basil's Church at 9 o'clock. Members of Court Pine Creek, No. 127, Third Order of St. Francis, Christian Mothers' Confraternity and friends invited. Interment in St. Peter's Cemetery.

TRAURIG—On Friday, March 15, at 4 a. m., FREIDA MEISER TRAURIG, wife of Alois Traurig. Funeral from the home of her parents, 2 Second avenue, Carnegie, Pa., on Monday, March 18, at 8:30 a. m. Requiem high mass at St. Joseph's Catholic Church, Carnegie, Pa., at 9 o'clock. Friends invited.

TRINKLE—At Erie, Pa., on Friday, March 15, 1929, at 6:20 p. m., JANE OCHS, widow of William Trinkle. Funeral from the home of her nephew, Karl D. Hennig, 7348 Formosa way, on Sunday, March 17, at 3:45 p. m. Friends are invited.

WATKINS—On Friday, March 15, 1929, at 12:30 a. m., ISABELLA WATKINS (nee Waggoner), widow of John W. Watkins. Funeral from the family home, 347 Main street, Pittsburgh, on Sunday, March 17, at 7:30 p. m. Members of O. H. Rippey Circle No. 21, Ladies of the G. A. R. Auxiliary No. 1, Ladies of the Union Veterans' Legion, and friends of the family are respectfully invited to attend. Interment Monday morning at South Brownsville.

WHEELOCK—Friday, March 15, 1929, at 4:30 p. m., EMMA M., mother of Mrs. Mary E. Barlow. Funeral from Aeberli's chapel, 122 East North avenue,

NORTH SIDE, SOUTH HILLS And EAST END NEWS

LIBERTY SCHOOL DECLARED INADEQUATE

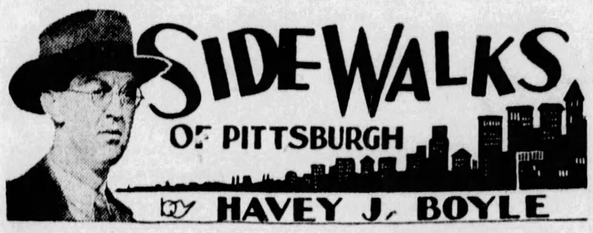

HE IS between 35 and 40, of medium height, and inclined to heaviness. His hair shows a streak or so of gray. A short mustache is becoming. His eyes are clear blue. He achieves neatness in dress without showing any signs of study in this regard. He has a naturalness—a mixture of justifiable pride and becoming modesty. His name is Billy Brock—and all he did was to fly across the ocean with a partner, Eddie Schlee. You remember how we read of their hop-off, of the anxious stories while they rode through the night through fog and ice, and how at last they landed safely on the other side.

Billy Brock was in Pittsburgh to attend the airplane show. He is now a salesman, selling the kind of ship he and Schlee used in making their historic flight. I have been close (I mean close in the sense of feet and inches) to such gentlemen as Dempsey, Ruth, Tunney and a few others, but I never got quite the emotional thrill from such propinquity as I got out of studying and talking a few moments with this youngish Billy Brock, who defied death successfully in a flight across the ocean.

* * *

By now his story is an old one. He took off when three other planes were making ready. Two of those planes and their occupants were lost. The third didn't get very far before it was forced to land, a failure. There were moments, Mr. Brock said the other evening, when he couldn't help but feel that the venture was going to lose—those periods when there was nothing but ice and fog to cut through. But it was not his story, so much as the fact that here was a man in good health who had stepped into a plane to take a ride with death. I thought, too, as he talked, of how many, many centuries from now his name and picture will be in the history books and encyclopedia. There is a kick to being so close to a man of—consider this—timeless and endless fame.

* * *

WHAT sounded suspiciously like the cat's meow caused Sergt. David Cole, of the Frankstown Avenue Police Station, to look up from his desk. The sound was authentic—there stood a cat in

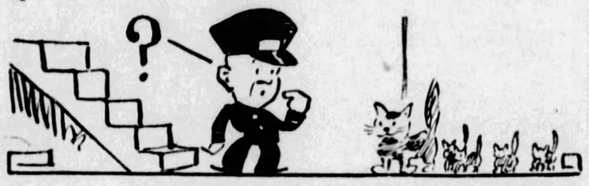

the doorway—a cat that was lacking in that placidity peculiar to its kind. Sergt. Cole became interested, put the cat in a comfortable spot in the cellar, and sent for a bottle of milk. It was only a few hours later that Sergt. Cole discovered when he went to visit his friend, the cat, that he had on his hands four kittens and a cat.

* * *

What may be described as a ripple of merriment ran through various car barns the other day when the street car boys received information that besides such small duties as operating one-man street cars, they could put in whatever

spare time remaining by taking orders for certain little home conveniences in the form of heaters, waffle irons and lamps.

Thus the street car boys envisioned future operations. Says a lady passenger: "I'll take one transfer to the Fifth, Shady and Penn line, one weekly pass, one Sunday pass, three tokens—and would you wrap me up a nice parlor lamp, and a heater or so? I see you're all out of potatoes."

* * *

AND by the way, the street car boys will be shocked to read a complaint sent in by one who signed himself Spy 408-769-A, digressing from the usual custom of signing "Indignant Citizen," or "Taxpayer." The complaint sets forth that street car motormen nearly always start moving on the yellow light instead of waiting for the red. Is this true?

MUSIC

JOHN CHARLES THOMAS

Carnegie Music Hall

PROGRAM.

Star Vicino	Rosa
Gebet	Marx
Der Sandtraget	Bungert
Der Schmied	Brahms
O liebliche Wangen	Brahms
Mr. Thomas.	
The Convent	Borodin
Ballet of the Happy Spirits	Gluck-Friedman
Ritual Fire Dance	De Falla
Mr. Hodges.	
Lamento	Duparc
Au Pays	Holmes
Salome—Recit. et Air d'Herodiade	Massenet
Mr. Thomas.	
The Time for Making Songs	Rogers
Alone Upon the Housetops	Galloway
Old Skinflint	Howells
Sea Shell	Engel
The Lamplighter	Manning
Ulysses	Stemonn
Mr. Thomas.	

The Art Society closed a successful season last night with a song recital by John Charles Thomas. Carnegie Hall does not often hold so enthusiastic an audience, but every bit of applause was well deserved.

Thomas was a popular baritone in musical comedy before his praiseworthy ambition carried him into European opera houses and the concert field. Varied experiences have now moulded him into a singer of unusual force, and an interpreter who ranks very high. His voice has limitations; the lower register, though weak, is cleverly managed, but the higher tones are vibrant and beautiful indeed. Not only his well studied characterizations, but an almost flawless diction, enables his audience to enjoy all he offers.

The program, too, was well chosen, and included many songs new to the concert halls hereabout. "Star Vicino" might have been simplified and thereby improved. Marx's "Prayer" was most imposing, the composer being one of the more popular German song writers of the early part of this century. It took many years for Bungert to find his way to Pittsburgh. Lilli Lehmann attempted to popularize his music, some of it set to the gentle poetry of Carmen Sylva, but it remains shamefully unknown, which was proven by the fine song on last night's program. Thomas parodied any obese soprano in his "Schmied" and thereby overlooked Brahms.

He has learned a trick or two from Chaliapin, for there were resemblances to the great Russian in the French songs. Rarely have we heard so fine a rendition of any operatic air on a concert platform as his Massenet. All of the English songs were well sung, and here Thomas showed his sensitive delineation of many types. Among his encores was a most musical "Toreador" song from "Carmen" and Grieg's masterly "A Swan."

Lester Hodges played accompaniments and a group of tiresome pian. numbers. De Falla's dance is losing its interest after so many hearings, but the Gluck music remains fresh in any arrangement. The Gluck-Brahms Gavotte came as encore.

J. FRED LISSFELT.

New Head

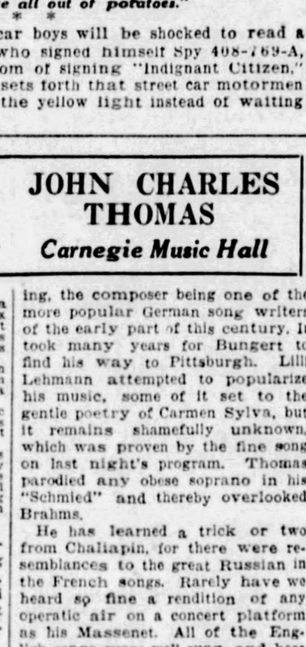

RICHARD KHUEN

Khuen, University of Michigan graduate, has been made the new managing director of the Pittsburgh School of Accountancy, it is announced.

Wilkinsburg Church Welcomes Minister

More than 400 members of the South Avenue Methodist Episcopal Church, Wilkinsburg, attended a reception Thursday night in the church parlors to the new pastor, the Rev. Dr. John M. Versteeg, formerly of Roseville, N. J. Dr. Jacob S. Payton, superintendent of the Pittsburgh district, and Mrs. Payton were honor guests. A. T. Morgan gave the address of welcome. The Rev. Dr. Hugh Leith, Second Presbyterian Church, president of the Ministerial Union, Wilkinsburg, welcomed Dr. Versteeg in behalf of the ministers of the borough. The Rev. Dr. Ralph B. Urmy, editor of the Pittsburgh Christian Advocate, and an old friend of Dr. Versteeg, also spoke. The music was provided by Prof. William H. Oetting, church organist, and the quartet.

Club Plans Dance St. Patrick's Day

The South Hills Country Club will observe St. Patrick's Day with a dinner-dance, to be held in the clubhouse, Brownsville and Clairton roads, Monday evening.

NEW DRY ACT EFFECTIVE IN FALL

The effect of the drastic Jones law for punishment of violators of the National prohibition act, which is not expected to be felt greatly until next fall, is not exciting the legal fraternity of Allegheny County.

The organization yesterday in New York of a committee of lawyers for the avowed purpose of educating New York juries so that they will refuse to convict under the Jones law has aroused comment, but little concern, among lawyers here.

They profess to see little to be gained in argument before juries, because of restriction upon argument as to the law or legal penalties, but are of the opinion that public sentiment against the severe penalties of the Jones law, heightened by any organized movement, will be reflected in juries.

There is a general opinion among lawyers here that a different situation exists in this Federal district, drawing its juries largely from rural counties of Western Pennsylvania affected by a dry sentiment, than in metropolitan New York, with a prevailing wet sentiment.

The Jones law will apply only to offenses committed after March 2, when the law became effective by approval of former President Coolidge, according to legal opinion.

A few such offenses may result in indictments by the grand jury convening at Erie Monday, but the first large batch will appear before the May grand jury sitting here. Although some pleas are expected to be disposed of before summer, trials will mainly go over untill fall.

There is a general opinion among lawyers here that the Jones law was designed chiefly to reach aliens, regarded by lawyers as constituting the majority of offenders against the prohibition law. Their deportation may follow first offenses if the law is strictly enforced. Native first offenders are liable to five-year terms and $10,000 fines.

HURT IN WRECK, GETS $15,000

William H. Dunn, Jr., 34, 7016 Hamilton avenue, has been awarded a verdict of $15,000 in Common Pleas Court against the Pennsylvania Railroad Company, following trial of his suit before Judge Frank P. Patterson for injuries he received in a freight wreck at Tunnelton, near Blairsville, March 27, 1927.

Dunn was employed as a brakeman. He was hurled from his position in the caboose, he said, when the train made a sudden stop as a result of an engine rod dropping. H. suffered permanent injuries to his back and is compelled to wear a steel brace. He is married and has a son aged 8.

Townships at Odds On Road Paving Cost

Although the county is ready to let contracts for the widening and improving of McNeilly road from Library road to West Liberty avenue, Dormont, the work is being held up because Baldwin and Mt. Lebanon Township officials cannot agree on how much of the cost they will pay. The project will probably reach $245,000 and the county has offered to pay half of this amount and let the remainder be divided by the townships. Officials from both communities met with the county commissioners yesterday and the commissioners suggested the township officials meet again and see if they would not pay larger shares.

Carnegie Elks to Hold Installation

Officers elected by Carnegie Lodge No. 831, B. P. O. Elks, will be installed at the regular meeting April 8. The newly elected officers are: Exalted ruler, William L. Henry; esteemed leading knight, J. Harper Galbreath; esteemed loyal knight, P. N. Franks; esteemed lecturing knight, E. J. Fritschi; secretary, A. J. Gabig; treasurer, R. D. Hoffman; trustee, Homer Nixon; tyler, R. W. Jones; representative to the Grand Lodge, James A. Ellis; alternate, George J. Volk.

Church Observes St. Patrick's Day

St. Patrick's Day will be observed with special services tomorrow in the Church of St. Francis Xavier, California avenue and Antrim street. A musical program will be rendered at 11 a. m. in connection with solemn high mass. The Rev. Patrick E. Maher, rector, will preach a sermon on St. Patrick. At night devotional services will be conducted by the Rev. Robert D. A. Wilkey, pastor of St. Agatha's Church, Ellwood City, Pa.

West View Asks Five-Cent Fare

A joint committee, representing West View Council and the Board of Trade, consisting of Frank I. Gollmar, borough solicitor; C. A. McClain, borough clerk, and H. P. McKown, engineer, presented the proposal of a 5-cent fare zone yesterday to Thomas Fitzgerald, vice president of the Pittsburgh Railways Company.

ARE THESE PITTSBURGH GIRLS TYPICAL AMERICANS?

CORDELIA MARGUERITE M'LENAHAN

Miss McLenahan has been entered in the Sun-Telegraph-Smart Set Typical American Girl Contest. She is a graduate of Wellesley College and does not smoke.

MARY LOUISE HERSHEY

This Irwin (Pa.) girl is a student at University of Michigan and loves dogs and birds. She plays hockey and basketball, dances well, and is popular.

MARGARET KILDARE

Miss Kildare lives in Beltzhoover and works in downtown Pittsburgh. She is 17 years old, 5 feet 4 inches tall, and plays the piano. Is she "typical?"

TYPICAL GIRL SEARCH ON

Here are just three of the many nominees entered in the Pittsburgh Sun-Telegraph-Smart Set Magazine Typical American Girl Contest. They demonstrate what a wide divergence of types is to be considered in this Quest.

As each photograph and letter comes in, the Quest Editor wonders if this is the Typical Pittsburgh Girl who will go to New York to compete with 16 other girls for the honor of being called the Typical American Girl.

FINE REPRESENTATIVES

A friend tells us that Miss McLenahan is "a splendid representative of American young womanhood in character, intellect, appearance, poise and general deportment. She does not smoke or use alcoholic beverages."

Miss Hershey rated "A." the highest possible mark, in health and hygiene upon her entrance in Michigan. She has permission to smoke or drink, if she cares to. During her summer vacations, she usually has a job.

Her mother, Mrs. H. D. Hershey, writes the Quest Editor that "Louise seems to enjoy the company of most boys but has not set her affections upon any one she says.

Mrs. M. McCormick writes that Miss Kildare, a working girl, is a lover of all outdoor sports, dancing, swimming, hiking, and, especially, baseball. She loves good music and plays the violin and piano.

LETTERS PILE UP

Pictures, letters, suggestions; all pile up on the Quest Editor with every mail. Somewhere in this pile of letters and photographs from the Pittsburgh district, or in those coming in, he is sure he will find the Typical American Girl.

Some one of the girls in Pittsburgh may be she. The Quest shall go on until she is found. Do you know her? If so, send us her picture and a description of her activities and qualities, physical and intellectual, at once.

The New York trip will be a holiday calculated by able authorities to satisfy the most exacting demands of the Typical American Girl.

Rules of the Quest

1. This is a selective search, not a motion picture popularity or beauty contest. It is an honest and sincere effort to find the Typical American Girl.

2. A National committee of judges appointed by Smart Set, will make the final decision and award the $5,000 prize in New York at a date set by the publisher of Smart Set Magazine. This committee is composed of Rosamond Pinchot Gaston, Vina Delmar, Jesse L. Lasky, John Golden, Guy Hoff and Margaret Sangster, editor of Smart Set and a representative of the Hearst newspapers.

3. A local committee of judges appointed by each co-operating newspaper will select the regional winner.

4. A candidate cannot propose herself. She must be proposed by some individual or some club or organization. This proposal must be sent to the Quest Editor of the Pittsburgh Sun-Telegraph.

5. Each candidate's proposal must be accompanied by her photograph, biographical sketch, listing age, weight, height, coloring, education and her social, business and athletic activities. Her qualifications will be considered by the Quest Editor of the Pittsburgh Sun-Telegraph, who will notify her if she has been selected.

6 The minimum age is 17.

Pittsburgh Sun-Telegraph

SATURDAY, MARCH 16, 1929

CHURCH, SAME PASTOR, TO OBSERVE 22D ANNIVERSARY

The rounding out of 22 years of its existence, in which its membership has grown from 56 to 435 communicants, will be celebrated tomorrow by the Emanuel Lutheran Church, Bellevue.

Forty-seven members of the congregation which formerly worshiped in Juniata street, North Side, established the Bellevue church, along with a few residents of that community, in 1907. Of the original group, 28 remain. Many of them will speak at the services tomorrow night, which will be of a reminiscent character.

The Rev. Benjamin F. Hankey has been pastor of the church since the beginning, and according to members, the growth of the congregation has been largely due to his untiring efforts. He will make the anniversary address at the morning service. A special musical program will be given.

A parish house was dedicated in 1927 as an adjunct to the church. Plans are now being considered for enlarging the auditorium because of the increased membership.

SPECIAL EASTER SERVICE OPENS

Two weeks of pre-Easter services opens tomorrow in the First United Presbyterian Church, North Side, with the Rev. Dr. Gifford Gordon, formerly of Australia, preaching. Albert H. Heinz, of Columbus, O., will be in charge of the praise.

A. H. Heinz.

A week of visitation evangelism and evening meetings for prayer has been conducted by the congregation in homes of the membership. During his visit here, Dr. Gordon will speak at the Kiwanis Club next Tuesday and in a number of high schools.

Overbrook Relieved Of Damage Claim

Overbrook borough will pay only $10,000 of the actual $65,454 property damages which will result from the Saw Mill Run boulevard improvement in the borough. The County Commissioners have decided that the county should pay the remainder of the damages, inasmuch as the borough was unable to assume the responsibility.

Malta Degree Team Meets Wednesday

The degree team of the Dormont Malta No. 102, Dames of Malta, will meet at the residence of G. Charles, 1642 Methyl street, Beechview, Wednesday evening. Sarah Kay is queen and Elizabeth Houk chairman of the ways and means committee.

Club Arranges Anuual Banquet

The Young Men's Club, McKees Rocks, is arranging for the annual banquet of the organization, which will be held Saturday, April 13. Fraternal Hall has been selected as the site.

O'Hara Township Estate Left Son

Dr. Norman R. Graham, of Delafield and Maple roads, O'Hara Township, left his $32,000 estate to his son, Edwin A. Graham, and named him executor, by his will just filed for probate.

HURT IN FALL, ASKS $100,000

Suit for $100,000 damages is on file in Common Pleas Court brought by Gus Adams, of West View, against the Mellon Stuart Company, contractors on the Koppers Building, for injuries he received July 6 last when he fell through a hole on the second floor to the floor below. Adams was employed by another contractor in the building. His hip and spine were permanently injured, he claims.

Business Men Set Dates for Picnic

Two trade organizations of the North Side have set dates for annual community picnics. The Twenty-seventh Ward Board of Trade will hold its outing August 1 at West View Park. The same park will be the scene of the yearly picnic of the Business Men's Association of the East North Side, July 24.

Church Aid Society To Hold Reception

The Ladies Aid Society of St. Mary's church, McKees Rocks, is arranging a card party and reception to be held Easter Monday, April 1. A large array of prizes have been secured and excellent music is assured.

Woodmen's Circle Plans Card Party

Supreme Forest, Woodmen Circle will hold a euchre Monday night in Fraternal Hall, McKees Rocks. The party is given under the auspices of A. G. N. Grove No. 19.

GAS STATION LEASE HELD UP

The county commissioners have held up the leasing of county property at the west end of the Chartiers Creek bridge, to the Gulf Refining Company for a service station.

The company offered $100 a month for the property and asked for a ten year lease. The commissioners argued that the service station at that point might hinder traffic and before taking any action, decided to seek the opinion of McKees Rocks borough officials, in which community the station would be located.

Today's Plagiism

West Point, America's war college, was established by an act of Congress on March 16, 1802. Since, it has turned out thousands of thoroughly - educated and drilled army men for the defense of Old Glory, many of whom have risen to the peak of fame in national crises. President James Madison was born on March 16, 1751.

40 PATRONS AT PROTEST MEETING

The Liberty public school, Ellsworth avenue, Ivy and Filbert streets, was declared inadequate for its 850 pupils by speakers at a public meeting in the the school last night.

More than 40 persons, including parents of children attending the school, officers of the Liberty School Parent-Teachers' Association, and other residents of the Seventh Ward, in which the school is located, joined in the meeting.

An organization called the Seventh Ward Civic Association was formed at the meeting and will endeavor to arouse sentiment of residents of the ward in the school matter.

The civic group is headed by H. G. Womsley, who presided at last night's meeting. Mrs. H. W. Graham was named vice president and Mrs. A. B. Blocksidge, secretary. A ways and means committee with E. B. Goehring, member of the State legislature, as chairman and Walter Lloyd, as vice chairman, also was organized.

ROSS PASTOR RESIGNS

The Rev. E. V. Condron, pastor of the Ross Community United Presbyterian Church, Ross and Nelson roads, Ross Township, has resigned to accept a call to the Springdale U. P. Church, effective April 1. Mr. Condron, as a student-preacher, of the Pittsburgh Theological Seminary, organized the Ross Community Church six years ago after two years of preliminary work. The members first met in a garage, later in a wooden tabernacle. The church now has an edifice valued at $55,000 and a $10,000 parsonage.

Hospital Benefit Planned by Patrons

Friends and patrons of the Ohio Valley Hospital are arranging a benefit minstrel and vaudeville show to be given in Miles Bryan High School, McKees Rocks, Friday evening, April 5. The program will be in two parts, the first including many local singers and entertainers and the second being featured by artists appearing in the Pittsburgh theaters during the week of April 1.

Garbage Removal Bids Are Asked

The Carnegie borough council has instructed the property committee to advertise for bids for the collection, removal and disposal of garbage within the borough beginning May 1. The proposals will call for estimates on one, two, three and five-year periods and also on a tonnage basis.

Preaching Mission Planned by Church

St. Timothy's Episcopal Church, Broadway and Third street, McKees Rocks, will hold a preaching mission commencing March 25 and ending March 30. The exercises will be conducted by the Rev. A. W. Garden, rector of Emmanuel Church, Pittsburgh.

Revival Arranged At McKees Rocks

A two-week revival beginning tomorrow and continuing until Easter will be held at the First Christian Church, McKees Rocks. Services will be held each evening with the exception of Saturday. The Rev. H. A. Martin, of Oviston, Pa., will be in charge of the services.

Odd Sights

The following have been awarded $1 each for these Odd Sights:

A taxicab driver stopped his car at a crossing to let another motorist go by.—O. K. McElwain, 1227 Island avenue, Pittsburgh.

I saw a man in a street car get up and give his seat to a woman.—Jack Berger, 541 Franklin street, East Pittsburgh.

I saw a man on a Butler street car take an alarm clock out of his traveling bag and compare it with his wrist watch.—W. M. Napier, P. O. Box 1373, Pittsburgh.

Will Rogers Says

NEW YORK, March 16.

Yesterday was income tax paying day. There is going to be no attempt at humor, for it would be mighty forced. No two can agree on what is deductible. When it's made out, you don't know if you are a crook or a martyr.

It's made more liars out of the American people than golf, and this is a good time to bring up again the sales tax. Why don't we have it? Then when a thing is bought and paid for, you know the government got their tax for it.

States have gasoline tax and they collect it without any trouble, and we don't notice it. By the way, did you charge off money given to the Democratic campaign? You could, it's a legitimate charity. Not organized, but a charity nevertheless.

Yours, WILL.

sburgh Sun-Telegraph
ning and Sunday Morning
PUBLICATION BUILDING,
GAZETTE SQUARE,
PITTSBURGH, PA.
DOWNTOWN OFFICE,
WANT AD CORNER,
FIFTH AND MARKET.
elephone Grant 5400
For Classified Ads Only.
Other Departments Grant 6500.
d of thanks, church announce-, deaths, memoriams, birth and age notices, 20 cents per line.
eplies to advertisements have to ailed outside of the city only) 10c for postage.
phone or oral orders to discon- or change "Till Forbid" adver- ents should be confirmed by writ-
Sun-Telegraph will not be re- ble for more than one incorrect ion of any advertisement ordered ore than one time.
ertisers should ask for and re- receipts of payment of classified as mistakes cannot be rectified it them.
publisher reserves the right to any advertising deemed objec- le.

Lost and Found 2

REWARD—Male, dark lle Boston terrier, family lost March 7 in Mt. non, Lehigh 5115.

ET—Carved ivory; lost within past valued as gift; rew. HI. 5120-W.

ND BROOCH—With emerald, lost Theater, Horne's; rew. CA. 0794.

Lady's purse containing New York registration, sum of money, etc., ighton ave., Bellevue or Pittsburgh. Call Fairfax 4700, Mr. r.

A black embroidered moire bag, y Theater, Thursday night, reward. Lafayette 1443.

Bug breast pin, green and enamel earls and diamonds. Reward. Le- 0380-J.

UM bar pin with diamond, lost. d. Call Linden 5132-J.

Diamond, small, lost Bloomfield Fri.; lib. reward. Grant 1205.

watch, Hamilton, lady's; green B. B. B. on back. Reward. Frank- 76.

FOUND ON STREET CARS.
EDNESDAY, MARCH 13.
route 82.
route 65.
route 75.
route 8.
old route 73.
route 60.
es, route 76.
case, route 68.
let, route 90.
THURSDAY, MARCH 14.
s purse, route 73.
route 73.
ing ring, Homewood Barns.
t book, route 88.
Glenwood Barns.
case, route 67.
route 44.
es, route 44.
route 20.
route 21.
route 85.
mation concerning these articles had by calling Pittsburgh Railways at Dept., Grant 7450. Ask for ex- 148.

ON THE SUN-TELEGRAPH WHEN SWERING ADVERTISEMENTS.

ıs Transportation 3-B

Atlantic-Pacific
STAGES, Inc.
most comfortable bus you ever rode, reclining chair buses. Fully bonded ired. Company owned and operated. es everywhere.

CITY	COMFORT	COURTESY
polis..$ 8.00	San Francisco	$55.00
s 4.50	Kansas City ..	17.00
.... 5.50	Tulsa	25.00
s 15.00	Denver	50.50
.... 18.00	Los Angeles ..	53.00

nections for All Principal Cities.
M.—TWICE DAILY—7:30 P. M.
Liberty Ave.—Atlantic 1233
Liberty Ave.—Grant 1540

Male Help Wanted 4

Automobile Salesman
ee live wire salesmen who are de- of a permanent connection with f the oldest distributors selling a and make automobile priced from to $2,800. For private interview
Kealey, Mayflower 5493.

AVIATION
n a govt.-supervised school. Vet- Military Instructors. Easy pay- ts; earn as you learn plan. Flights 1 take your time. Give age. Call tle. 407 Bessemer bldg.

AXLE TURNER
PPLY IN PERSON
roleum Iron Works
op 47 Y. & S. Car Line, Sharon, Pa.

ring Mill Operators,
First-Class Tool Makers,
Milling Machine Operators,
Lathe Hands,
-around Machinists.
APPLY
IE FIRESTONE TIRE & RUBBER CO.,
AKRON, OHIO.

SEE L. V. Hanna, AT tel Henry, Sunday, March 17th, From 9 to 5.

DRAFTSMEN WANTED.
Industrial organization has vacan- for Mechanical Draftsmen, prefer- with experience in steel and power nt layouts. Write giving full par- ars as to age, education, experience, ences and salary expected. Address Box 444, Cumberland, Maryland.

RAFTSMEN wanted im- ediately. Permanent posi- ons open for capable, ex- rienced structural steel tailers and checkers, merican Bridge Co., An- idge, Pa.

DRAFTSMEN WANTED.
Industrial organization has vacan- for Electrical Draftsmen, prefer- with experience in steel and power nt layouts. Write giving full par- ars as to age, education, experience, ences and salary expected. Address Box 444, Cumberland, Maryland.

IFICATION Photos, 4 for $1; fas- e. Liberty Studio, 960 Liberty ave.

OSEPH HORNE CO.
HAS AN OPENING
R AN EXPERIENCED
UPHOLSTERER
has thorough knowledge gh-grade workmanship.
Apply
PLOYMENT OFFICE
Fifth Floor West.

vacuum cleaner rebuilding and re- company opening Pittsburgh need exceptionally good me- to take charge; also rebuild rs must be familiar with every of cleaner. Write G 172, Sun- ph.

NICAL DESIGNERS — Wanted, with considerable steel mill ex- e, preferably rolling mill design; le A-1. Apply Engineers' Society stern Penna., Wm. Penn Hotel.

SALESMEN.
riginal Claude Neon Signs, intelli- on can make big money, build a ture. Apply to Mr. Wilson, Sales r, Aloha Claude Neon Corp., 29th berty.

ARY ENGINEER—For plant in ast; have Pittsburgh license. Ap- ate Employment Office, 622 Grant tsburgh.

PREPARE FOR SPRING

These Firms Listed Below Represent Dependable Pittsburgh Merchants, Who Will Competently Handle Your Spring Renovating and Repairing.

Awnings

A. MAMAUX & SON
ESTIMATES AND SAMPLES FOR NEW AWNINGS CHEERFULLY SUBMITTED.
REPAIR WORK A SPECIALTY
120 Second Ave. Court 8962.

A. BOTTLE'S & SON
Awnings That Make the Home Complete.
ESTABLISHED 1884
Minott & Palenway, 8333 Brighton Rd.
CALL LINDEN 2414.
Pittsburgh, Pa.

SCREENS, Weatherstrip and Awnings. Estl. fur. Atlantic 2230.

Carpenters

CARPENTER—First class repair work. Guaranteed. Mayflower 4555.

Cleaners and Dyers

MORGAN DYE WORKS
CLEANERS AND DYERS.
Quality Work at a Reasonable Price.
TELEPHONE LINDEN 6400.

Electrical Wiring, Repairing and Supplies

SMITH ELECTRIC CO.
Wiring and All Kinds Repair Work. Reasonable. 434 4th Ave. Court 2661.

GOOD used radios, reas. wiring est. home repairing our specialty. Ferree Elec. Co., 943 5th ave. Coraopolis 143

WIRING—6 outlets, $40, inspection guaranteed. Hemlock 2900.

HOUSE wiring, elec. repairs and floor plugs; price reas. Franklin 0657-M.

Jewelry and Repairing

EXPERT REPAIRING

Of fine Clocks, Watches and any kind of Jewelry. Reasonable in Price. All Work Guaranteed
Harter Bros., JEWELERS
205 McCance Bldg., 7th & Smithfield St.
Second Floor
Call Atlantic 6623.

Exterminating

START right by having us exterminate your Rats, Mice, Roaches, Bedbugs, etc. Service and Safety.
ROSE EXTERMINATOR CO.,
814 Fulton Bldg. Atlantic 8147.

Laundries

A. & P. Hand Laundries.
Watch your neighborhood for this unexcelled service. 10 East Lacock st., 1004 Wylie Ave.

Storage

SHANAHAN FIREPROOF STORAGE WAREHOUSES
For Household Goods, Furniture Moving.
3460 Fifth Ave.—7535 Penn Ave.
Telephone May. 7800.

Building and General Repairing

HARDWOOD floors laid, cleaned, refinished. Contract taken in and out of town. LA. 4309-W. Library 514-J.

REPAIR work, carpenter, builder, garages, work guaranteed. Hiland 5031-J

Weather Stripping

VICTOR WEATHERSTRIPS ARE BETTER
FOR FREE ESTIMATES PHONE
FAIRFAX 6670.

Cleaning, Repairing and Storage of Furs

EXPERT Fur Remodeling, Storage, Cleaning. Smith's Fur Shop, 413 Smithfield St.—636 Penn Ave.

Upholstering

Upholstering, expert work; reasonable. Grant 4530-W., ask for Mr. Marth.

WATCH THIS SECTION EVERY DAY!

Male Help Wanted 4

SYNDICATE SHARE SALES MANAGER. A man who has a following who can organize his sales force and produce results will find a lucrative connection. Write, giving experience and references. J 288, Sun-Telegraph.

TOOL AND DIE MAKERS, FIRST-CLASS MEN. BEST WAGES. GENERAL ENGINEERING & MODEL WORKS, ARBOTT POWER BLDG., NO. 1 BARKER PLACE.

TRADE SCHOOL
Ambitious men wanted, earn $65 to $100 per week, learn automobile mechanics, automobile electricity, welding, plastering, painting, interior decorating, fine or commercial arts, radio; instructions absolutely practical and individual. Classes every day and Tuesday and Thursday evenings; catalog free; visitors welcome.
Pgh. Auto & Trade School,
405 Penn Ave., Dept. "T," Pittsburgh, Pa.

YOUNG MEN FOR RADIO
Inexperienced. World's largest Radio Corporation recently requested this office to recommend men for operating employment. Salaries to start equivalent to $160, $180 monthly. Our broadcast laboratory equipped to prepare and give you necessary experience for this work. If you are unemployed or making less than $35 weekly, apply Radio Corp. of Penna., 331 Fourth ave.

Male Help Special 5

MONEY FOR YOU AT HOME. Men and women can earn $15 to $25 a week in spare time writing showcards. no canvassing or soliciting; we instruct you and supply you with work. Write today. The Menhett Company Limited, 61 Dominion Bldg., Toronto, Can.

Female Help Wanted 6

EXPERIENCED white girl for general housework; reference. 5294 Dawson st., Oakland. Mayflower 1737.

EXPERIENCED saleswoman wanted for coats, dresses, underwear. The Jones Dry Goods Co., Federal st. N. S.

EXPERIENCED white girl for general housework. Small family. Montrose 8604.

HIGH-GRADE dependable woman, full or part time. Pleasant out-door work. Profitable. Write J 208 Sun-Telegraph.

MARKERS—Girls, rough dry and flat markers, experienced only. West End Laundry Co., 147 Steuben st.

WHITE GIRL, experienced in general housework and cooking, no washing, for four in family, good home; city reference required. Schenley 1341.

$80 TO $95 MONTHLY
Average salary paid our girls to start as telephone typist in brokerage and commercial offices. Experience for this work can be acquired in our operating department. If unemployed or earning less than $25 weekly, apply Room 701, 331 Fourth Ave.

MENTION THE SUN-TELEGRAPH WHEN ANSWERING ADVERTISEMENTS.

Female Help Special 7

MONEY FOR YOU AT HOME—Girls and women can earn $15 and $25 a week in spare time writing showcards; no canvassing or soliciting; we instruct you and supply you with work. Write today. The Methentit Company, Limited, 61 Dominion Bldg., Toronto, Can.

Male & Female 8

MEN AND WOMEN.
Something new and exclusive, a good sideline, goes with it. Sells readily, repeats often. Less than dollar package. Big commission, chance to make extra money by merely getting information. Apply Room 205, Walsh bldg., 434 Dimond st.

MENTION THE SUN-TELEGRAPH WHEN ANSWERING ADVERTISEMENTS.

Builders' Supplies

MOVING!
PAINTS, SHINGLES, ROLLROOFING, Plaster, Varnish, Shellac, Brushes, 25%-50% below wholesale. Act quick! U. S. Roofing & Paint, 4321-23 Penn Ave. Atlantic 8158.

PAINTS, shingles, roofroofing, below whosl. Penn Jobb. 1413 Penn. At. 9068.

Nurseries

DARLINGTON NURSERIES
"Two Locations."
Diamond Market—20th and Penn ave.
Shrubbery and Ornamental Trees.
Roses and Evergreens. Pay us a Visit.
"Stock Guaranteed."
Telephone us at Atlantic 1138.

BARDONA NURSERY
GIBSONIA 64—Allison Park, Pa.

Painters and Painters' Supplies

PAINTING, interior or exterior, first-class work; prices reasonable; get our estimate; ref. Fairfax 3198.

WHEELER'S PAINTS & VARNISH
115 WEST OHIO ST., N. S.

PAINTING — Interior and exterior; workmanship guar. Call Fisk 0352.

Wall Paper

RETAIL AND WHOLESALE.
PAINTS AND WINDOW SHADES.
PAPERHANGERS FURNISHED.
Jay Wall Paper Co.,
109 Federal St. Fairfax 7500.

Fairall Wall Paper Co.
Wholesale and Retail
Sample Books furnished to the trade.
320 THIRD AVE. COURT 1261

WALL PAPER.
Largest Selection. Lowest Prices.
C. J. HATCH & CO.,
821 FEDERAL ST., N. S., PGH.

Household

WASHER & SWEEPER HOSPITAL
We Make 'Em Run Like New.
Repairs Guaranteed—Lowest Prices.
209 MARKET ST. COURT 2763.

Repairing, Cleaning Ranges and Furnaces

MODERN Cooking Ranges sold; repairing any make range or furnace.
THE GRAFF COMPANY,
945 Liberty Ave. Telephone Court 3989.

ALL makes of furnaces repaired and cleaned by vacuum system in sanitary and efficient manner. Phone 2668. Fed Ingold & Ingold, Inc., 275 Corliss St.

SECOND-HAND Steel Furnaces. Repairing all makes. COMFORT HEAT. CO., 3400 Forbes st. May. 1928.

HEATING plants of any kind installed or repaired, work guar. Fisk 2547-R.

Paper Hangers

PAPERHANGER—Sanitas and wall paper for every room. Lafayette 3508

WILL furnish and hang your paper for $7 a room, up. MA. 7185.

Re-Shingling

SAVE PAINTING—Reside your house with asbestos or wood shingles, estimates free, terms or cash. Ingold's, 275 Corliss st. Federal 2668.

RE-SHINGLE YOUR HOME AT LOW COST. 10% down, easy installments. Universal Heating Co., 601 Standard Life Bldg. Court 2189.

Locksmiths

KEYS and locks made and repaired. 126 Ninth St. Atlantic 7891.

Windows & Housecleaning

WALL PAPER cleaning, 1st class work, reliable man, prices reasonable. References, Fairfax 3198.

FOR RESERVATIONS AND INFORMATION CONCERNING THIS SECTION, CALL
MR. OLSON at GRANT 6500

Employment Wtd., Male 10

COL. man wants janitor work, all around work or housecleaning. HI 2524-J.

EXPERIENCED mechanic will do all kinds of repairs in private garage. Mayflower 5903.

FIRST CLASS Painter and paper hanger, with 20 years' experience, wants work, at $9 a day and furnish tools, call Montrose 9529.

HOUSECLEANING, bath room and kitchen $6.50; wall paper cleaning $2 room; day workers supplied, men and women. Atlantic 2787. Imperial.

HSE. CLEANING—Wall paper cleaned, paper removed, wall washing. Walnut 0296.

PAINTER wants work, good all-around mechanic, interior and exterior, by day or contract, good grainer. Federal 0536.R

POSITION as chauffeur, 11 years' experience, excellent reference. Write C-169 Sun-Telegraph, or David at Ma. 4376.

POSITION by married man, experienced in electrical work; also selling. Write M-106, Sun-Telegraph.

YOUNG colored man desires position as messenger, stockroom or clerical work, best ref. W. M. Young, FR. 1611-W.

Employm'nt Wtd., Female 11

BACHELOR Apt. or part-time work, references. Mayflower 5827.

COLORED GIRL desires position as maid in theater or elevator girl in office. Grant 0198-R.

Day Work wanted by colored girl; experienced. Grant 0690-M.

DAY work of any kind by experienced lady, city references. Franklin 3011-J.

DAY or weeks work, colored girl. References. Montrose 6094.

DAY'S work, laundry, house cleaning. Call Grant 3057.

EXPERIENCED laundress wants work. City references. Grant 1695-R.

GENERAL housework, weekly, experienced colored girl. Grant 2395-J, after 12.

GIRL wants part time or day work. Call Montrose 6780.

Good gen. housekeepers, cooks, launderers day workers. Ref. Franklin 10244.

Laundress day or week, exper. col. girl. Franklin 8196-R.

LAUNDRY taken home, called for and delivered, reference. Mont. 9747.

LAUNDRESS by day or laundry taken home. References. Hiland 5660.

MAID in theater or elevator operator wanted by high school girl. Grant 0198-R.

MAN and wife, col., desires position together or separately. Grant 3766-J.

PART TIME work of any kind; colored girl. Mayflower 2113. Ask for Emma.

REL. COL. LADY desires contracting cleaning, day work. City ref. Mo. 5639.

UNINCUMBERED widow wants caretaking of rooming house; exp. Pen. 5685-R.

WAITRESS or bus girl wants work in restaurant; colored. Lafayette 6463-J.

WOMAN and 17-year-old son would do cooking and housework. Reference. Write Z 32 Sun-Telegraph.

MENTION THE SUN-TELEGRAPH WHEN ANSWERING ADVERTISEMENTS.

Wanted, Business 14

WINDOW SHADES
Cleaned like new. Acme process. Mo. 9194.

PAINTER and decorator wishes work, day or contract; free estimates. Walnut 0296.

H. J. BREINIG. LER 6883—Bldg. contracting. Real service. Best materials.

Schools & Instruction 16

PIANO-JAZZ and Popular Music in 20 Easy Lessons.
MODERN MUSIC STUDIO, AT 2707 6th & Penn Aves. Open Evenings.

JAZZ LESSONS all styles, string instruments. Turner, 6019 Penn ave. MO 0695.

MENTION THE SUN-TELEGRAPH WHEN ANSWERING ADVERTISEMENTS.

Sale, Business Opportun., 12

BARGAIN.
Rooming house—Shadyside, 11 rooms, beautifully furnished, all occupied; running water in 7 rooms, 2 baths, must sell, $2,500. Phone Mayflower 3694.

BUSINESS CAPITAL.
This subject through personal presentation is brought forcefully to the attention of financial channels of the higher order. Write Box 288 for appointment.

BEAUTY Parlor fully equipped, heart of Oakland, will sacrifice. Mayflower 9062.

BROWNSVILLE RD., 1052—Lunchroom; must sell immed.; big bargain. CA. 9715.

CONFECTIONERY, lunch with 6 rms., East End location, reas. rent. Schenley 9108.

DEVONSHIRE INN—Tea room, 9 rooms, 2 baths, bargain. Mayflower 2808.

DINING car in good, live, wide-awake town, clearing $350 weekly. Will sacrifice, $1,200. Fisk 9803, 4307 Liberty ave.

FOR SALE.
Stock of general merchandise, located on the Cleveland and Buffalo road. 10 minutes walk from Conneaut Postoffice. One of the best locations in Conneaut or vicinity. Inventory about $8,000. All clean stock, 3 or 5 years' lease. Good reason for selling. Address Box 422, Conneaut, Ohio.

FOR SALE—(To close estate), hotel of 27 rooms and restaurant attached; modern conveniences and conveniently located, opposite Balt. & Ohio R. R. depot; also two parcels ground adjoining. Apply P. O. Box 208, Rockwood, Somerset Co., Penna.

For Sale, Private Sanitarium.
Doing over $30,000 net income per year. Can be had very reasonable on cash basis as owner is leaving city. Write H 285, Sun-Telegraph.

GASOLINE STATION, fully equipped, on main highway. McKeesport 21501-0224.

GENTS' furnishing store, good location. Inquire 6237 Frankstown ave.

GROCERY, meat market, good location, established trade; no competition. Write N 288, Sun-Telegraph.

MEAT, GROCERY, up-to-date, very reasonable, if sold this week. 722 Chartiers avenue, McKees Rocks. Federal 3317.

OPPORTUNITY.
Executive who has some money, desiring to make a permanent connection, will find this opportunity with an organization of substantial business men; reply, giving experience, business connections and amount you can invest. G 288, Sun-Telegraph.

PLUMBING business, established 36 years, owner about to retire from business, 1259 Edge ave. Fairfax 3147.

PLUMBING shop established over 20 years, 553 Brighton ave Penhurst 0805.

ROADSIDE inn with lge. tour. camp, all eqpd.; Cleve.-Buf. hy.; im. pos.; bar. Owner, Crystal Inn Cp., E.Springfield,Pa.

We Can Sell YOUR business, no matter what it is or where it is, if good.
C. L. SAXTON CO., 402 Union Bank Bldg.

Personals 18

STOP WORRYING

About skin diseases and disfigurements as well as chronic disorders. Consult F. C. Gehrs, M.E. His 20 years experience in this field insures you of reliable information and advice. (No obligation) and truly scientific treatment if necessary. It pays to always look feel and get the best because it is cheapest in the end. His famous ointment G will work wonders with any case of pimply face or back. Oily skin, eczema, psoriasis, etc. Call or send $2 for Ointment G stating particulars. It is positively guaranteed. Send for information and booklet of results.
F. C. Gehrs, M. E., 402 Nixon Theater Bldg.
Licensed. Est. 1900. Phone Atlantic 1104.

BE YOUNG & BEAUTIFUL
Be proud of your complexion. Have your eyes rejuvenated without surgery and all lines removed by our new process. Consultation free. Institute of Facial Rejuvenation, 403-4 Plaza Bldg., AT. 8277.

LONELY HEARTS, join our club, the world's greatest social extension bureau; we have a companion or sweetheart for you; correspondence everywhere; many worth $5,000 to $50,000; photo descriptions and introduction free. Send no money. Stand. Corr. Club, Grayslake, Ill.

SCREEN TESTS.
Have you a screen personality? Motion pictures will reveal it!
ATLANTIC FILM STUDIOS
1105 Washington Blv'd, E. E. Mont. 7664

LADIES—Use Queen Brand Capsules, best medicine for women. Literature free; price $3. Queen Chemical Co., Oakland, Pittsburgh, Pa. Schenley 4769.

BATHS—MASSAGES.
ELECTRICAL TREATMENTS, 227 BROWNSVILLE RD., LAFAYETTE 3176.

AMERICAN watches cleaned, repaired, $2.50. Swiss, $3. Jobs, 402 Keenan Bldg.

RELFOURS Sanitarium—Electric Massage, internal baths. 43 Marion st. Grant 0659.

MARIE WARNER—Manicuring and scalp treatments. Grant 5654.

HUGH, SEE inside front cover of new phone book. D. F. H.

Liquor-Drug Treatment 18-B

WHY LET THIS CURSE wreck your home and life? For information and literature write or phone.
SHADYSIDE SANITARIUM—FORMERLY KEELEY INSTITUTE,
265 Shady Ave. Hiland 9382.

Transfer & Storage 19

FURNITURE STORAGE.
Let us quote you our rates for storage in our fireproof warehouse.
HOEVELER WAREHOUSE CO.,
750 Millvale Ave. Mayflower 6000.

LEJEUNE BROS.
Wanted, immediately 1 van load to N. Y., Cleveland; very low rates. Carrick 0370.

LOAD from Sharon or Youngstown; 1 from New Jersey or New York April 1st to 15; return load rates covered van service. C. E. Sample. Federal 9157.

E. L. DANAHEY, local and long distance moving; reduced rates. Lafayette 0190.

Coal, Oil & Wood 21

HAULING and best quality coal, $4.50 nut coal, $4.00 a ton in 3½-ton lots, deliv., at curb. HE. 2625, eve. LE 6813

GOOD furnace coal, $4 in 3-ton lots; best furnace coal, $4.50 at curb. Hiland 4106

Landscape Gardeners 22

FRANK C. HONESS, pruning, spraying, trees, shrubbery supplied and planted; lawns renovated; cow manure. 530 Bayne ave., Bellevue. Linden 0743.

Beauty Parlors 23

GRIFFITH'S Beauty School, 2d. floor, Empire Bldg. Reg. School of Paris Fashions

FOR RENT Unfurnished Rooms 31

BELLEVUE, 111 N. Sprague Ave. 4 rooms, 2nd fl., use bath. Inquire owner, F. C. Hunkele.

BELLEVUE—4 rooms on 2nd fl.; bath, sink in kitchen. Near cars, Li. 1698-J.

CALIFORNIA AVE., 3555—1 or 2 rms., couple or business lady. Linden 5862-J.

COLORED, 2325 California Ave., N. S.—5 rooms, bath, elec., $25. Montrose 0193.

3274 DAINTON ST.—3 rooms, 2nd floor, Young couple or adults. Call Linden 5029-R.

HIGHVIEW ST., 929—6 rms., $75, gas, elec., heat, inc. Hiland 7632; Mon. 3326.

HOMEWOOD—3 large rms., 1st fl., heat, $40; all conveniences. Hiland 4368-J.

HOMEWOOD—3 large rooms, 1st or 2nd floors, 7504 Hamilton ave.

HOWE ST., 5425 rear—4 rooms, bath, garage. Schenley 1090.

INGRAM, N. Duane—3 rooms, above bath, gas, elec. incl., $32. Walnut 1797-W.

JACKSON ST., 317—2 rooms, gas, elec. heat, inc., $25. Fairfax 0951, also garage

MILLVALE—2 rms., kitchen, pri. bath, gas, elec. inc.; $32; adlts. MI. 1673-W.

MT. LEBANON, 355 Sunset drive, 3 rms., 2d floor; use bath; light, heat, furn.; poss. April 1; $45. Lehigh 7812-R.

SHERADEN 2757 Merwyn—1st and 2nd floor apts, private bath. Federal 2075-J.

SHERADEN—4 lovely rms, semi-bath, new mod. home, $45. Federal 0535-J.

SHERADEN—3 rooms, kitchenette, 2d floor. Walnut 3982.

SWISSVALE—3 rooms, all conv., heat. Brandywine 0168-J

THREE unfurnished rooms; 1955 Lithgow ave.; Perrysville car to Wilson.

WILKINSBURG—4 rooms, third floor; best section of Wood st. No. 410, includes light, heat. Franklin 7502-R.

WILKINSBURG—3 or 4 nice rms., bath, heat, $40-$45, nr. cars. Frank. 9030-R.

Housekeeping Rooms 32

BELLEVUE, 86 N. Euclid ave., 1 large room, nr. car; gentleman. Linden 4266-J.

BROAD ST., 5925—Large bedroom and kitchen; nr. cars; $8 wk. HI. 3263.

EAST END—3 rooms, newly papered, painted inside, heater, $45. MO. 6585.

FORBES ST., 4617—Nr. Craig, 2-room apt. Conveniences, parking. Schenley 0108.

GALVESTON AVE., 1020, N. S. 2 or 3 furnished rooms for light housekeeping with bath. Reasonable rates.

HOMEWOOD—3-room furnished apt., private home. $12 wk. Hiland 1877-J.

MONTEREY ST., 1219 N. S. Furn., light housekeep. rms., together or separate.

MT. OLIVER—3 Cheerful rooms with bath, near 3 cars; priv. family. HEM 2857-R.

NORTH AVE., W., 1320—Furnished rooms, hot and cold water, gas and electric, unlimited phone. Cedar 4731.

SHERADEN, 3144 Ashlyn st.—2 rooms handy cars and trains. Adults. FE. 0720.

SWISSVALE AVE., 917 Wilk. 3 rooms, sink, range, all modern; on car line. $27 month. Churchill 0420-R.

WILKINSBURG, 200 N. Trenton ave., 3 furn. rms. for housekpg, $35. Frank. 5245-R.

FOR RENT Furnished Rooms 30

A HOME AWAY FROM HOME.
Meyran ave., 322—Room and board for two, $10 each. Comfortable; wholesome cooking. Desirable location.

AIKEN AVE., 8—582—Rms., all conv.; nr. Shadyside and Roup Sta. MA. 4845.

ALLENTOWN, cheerful rm for gent., nr. cars, home priv., 16 mi. to city. Laf. 0637

APT. consisting of living room, bedroom, bath, kitchenette. May. 7265.

ASHLYN ST., 3144, Sheraden—Nicely furn. rm., breakfast served, $6. FE. 0720.

BAUM BLVD., 4804—Lovely room for 1 or 2; h. and c. water; nr bath. Sch. 9857.

BEAUTIFUL room, newly furnished, next to bath; mod. home. Bus. Couple or gentlemen. Li. 6371 after 6 p. m. or Sun.

BEAUTIFUL room, private bath, in new home; gentleman; garage. LE. 8290-R.

BELLEFIELD DIST.
Large 2nd floor front bed-living rooms; running water, semi-priv. bath. Ma. 7265.

BELLEVUE—Living room and a bedroom with lavatory; 2 persons, $3.75 week each; garage available. Linden 0588-J.

CHEERFUL room, next to bath, best location; near cars, $4. Lehigh 2184-R.

CHEERFUL room next to bath for rent; near cars or trains. MA. 2541.

CRAIGHEAD ST.—Cheerful rm., handy cars., pri. home; gar. if desired; steam heat; 10 min. to city. Lafayette 0533.

DIAMOND HOTEL, $1.00 UP
SPECIAL RATES TO PERMANENT GUESTS. CLEAN'S YES. 600 EAST DIAMOND ST., NORTH SIDE.

EAST OHIO, 115—Rooms, hot and cold water each room, unl. phone. FA. 0628.

EAST END AVE.—Cheerful room, 1 or 2 gents; meals optional; ref. Franklin 8197-R.

E. E., 384 S. HIGHLAND—Beautiful rm., private bath; handy 3 cars, bus.

ELLWOOD ST., E. E.—Front room, near cars, trains; priv. fam. MA. 0730 eves.

FURNISHED front bedroom; entrance from hall; $5 week. Hiland 1043-W.

KINCAID ST., 4936—Furnished room, next bath, for gentleman. Hiland 5589-M.

LARGE, cheerful rooms, suitable for 2 gents, to-let; meals, nr. cars. Fa. 2490.

MILLVALE AVE., S., near Penn—Front 1st floor room, gent. gentile. HI. 8196.

MT. WASHINGTON—Cheerful room, near cars, 10 min. to city. LA. 0420-J.

N. LINCOLN AVE., 835—Cheerful front room, pri. b., 1 or 2 gentlemen. FA. 1410.

OAKLAND DIST.—Large, well furn. room, suit 2 gents, nr. Stadium. Schenley 2171.

1, 2 or 3 apartments, furnished—$5 and up. Atlas Hotel, 518 Sixth ave.

PARKVIEW AVE., 3439—Large front rm. for business couple. Mayower 9925.

PERRYSVILLE DIST.—Cheerful rm., next bath, nr. cars, unlim. phone. Fair. 7665.

PRESSLY ST., 723, N. S.—Sleeping rm., light hskpg. All conven. Fairfax 8181.

ROOM for gentleman near Pitt and Tech schools, 15 minutes to city. Car stop at door. Schenley 0100.

ROOMS—Furnished, centrally downtown. 303 Wood st. Inquire Cashier.

ST. CLAIR ST., 302—Furnished bedroom, for man only; also garage. Ht. 9632.

ST. JAMES ST.—Comfortably furn. 2nd flr. rm.; choice location. Mayflower 1687.

STRATFORD AVE., 362—Cheerful furn. frt. rm., nr. cars, trains; gar. obt. MO. 0218.

SUNCREST ST., Knoxville; comf. rm. nr. cars; gentleman; $5. Lafayette 0296-W.

SQ. HILL—2 front rms., bed & liv. rm. & kitchenette, $20 mo. Hazel 2951-J.

917 TYNDALL ST., Sheraden—2nd floor; front room; respectable neighborhood; handy to trains and cars; 2 business women preferred. Federal 2132-J.

TWO cheerful furnished rooms, $5 and $6; near bath; handy cars and station. Mayflower 5752.

VERNON Drive, 61, Mt. Lebanon, room next bath; gent.; garage. Lehigh 1670.

MENTION THE SUN-TELEGRAPH WHEN ANSWERING ADVERTISEMENTS.

Wanted, Boarders 33

5625 BAUM BLVD. corner Roup., Rooms with or without private tile bath, good home cooking. Hiland 2961.

BOARDERS wanted; rates reasonable. Inquire at 1503 Allegheny ave., N. S.

ROOM and board for parents and children; reas. 728 Copeland st. Shadyside

Apartments 35

Pennsylvania Apartments
HOMEY—SUNLIT-ROOMS, GARAGES
COMPLETE SERVICE—READY MAY 1ST.
OPEN DAILY AND SUNDAY.
Dithridge & Center, E. E.
SCHENLEY 4832-4831.

DUPLEX APARTMENTS
8906 UPLAND TERRACE.
Eastwood Farms.
Two apartments of 6 rooms, bath and garage each. Electric refrigerators, electric heaters in baths, electric ventilators in kitchens. Minneapolis electric control, hot water heat; enameled ranges. Every modern convenience. All the advantages of the city, all the beauties of the country. Rent $125 per month. Inquire owner, Wm. C. Walters.

WAYLAND APARTMENTS
RENT $58
Beautiful 3-room apartments, bath, built-in bed, range, very cozy home. Located cor. Lincoln ave. and Fremont st., Bellevue.
SAMUEL W. BLACK CO.,
503 Farmers Bank Bldg.

WILKINSBURG.
Four-room apt.; hardwood floors, tile bath with shower, Frigidaire, In-a-Door bed, heat, hot water and janitor service; newly decorated. Franklin 4380 or 3654.

AN apartment you would enjoy living in; six rooms, bath and sun parlor, hardwood floors, good paint, newly papered; convenient to everything; fine view. Call Oakmont 441.

BEST WILKINSBURG LOCATION
Splendid apt., 4 rooms, bath, hardwood floors, furnace, fine condition, $62.50. Penhurst 0223, Bruckman Realty Co., 634 Brushton ave.

WILKINSBURG apt., April 1st, 5 rooms, bath, porch, hot and heat, instan. water heater; good location. Churchill 3891.

APT.—1st fl. duplex, 5 rms., bath, front & rear porches, furn. heat, 96 S. Grandview ave., Crafton, Pa. Walnut 2801-W.

Wilkinsburg—Apt., 6 rooms, bath, sun parlor, $55; near station and cars. Franklin 5357.

APARTMENT; 3 large rooms, kitchenette, gas, electricity, $37.50. 43 Maingate Ave., Ingram. Phone Walnut 1395.

SEWICKLEY—Cor. Harbaugh and Chestnut, 5 rms., 2nd fl., $82.50. Poss. May 1. Garage $10 mo. Sewickley 1174-J.

WILK.—Second floor, 3 rooms, kitchenette, bath, 2 adults, Protestant, $50; May 1. FR. 9229-R. 516 Rebecca st.

WILK., 4-rm. apt., light and heat furnished; 3½ blocks from Penna Sta. 75 car line. Churchill 6060.

EDGEWOOD—Modern 4-room duplex, near station, tile bath, heat, garage, $70. Franklin 4322-R.

OAKLAND dup., 5 rooms, alcove, front, rear porch, 506 Semple st. MA. 2814.

WILK., Biddle Ave., 439—6 rooms, sun parlor, tile bath, steam heat, Pen. 5194.

WILK., Trenton ave., 458—Mod. 4 rms., sun par., gar. inc. $75. Owner, MO. 2545.

WILK., Wallace ave., 519—5 rms., bath, sun parlor, steam heat, second floor.

WILK.—5 rms. & sun porch, 1st floor; modern. 722 Hill ave. Franklin 8803.

FIRST-CLASS APT., CENTER OF SQUIRREL HILL. CALL COURT 2039.

MODERN 6-room apt., h. w. floors, 5 rms., bath. Walnut 1620. FA. 2151.

SWISSVALE—1st fl. duplex, 6 rms., bath, garden, garage. Franklin 7448-J.

Apartments, South Hills 37

APT.—5 rooms, sun parlor, hot water heat, Frigidaire, garage. Immediate possession; near cars and school.
HUSK & HALL.
Dormont Sav. & Tr. Bldg. Lehigh 8834.

EDGEMONT ST., 422—Exceptionally fine 5-room heated apt., tile bath, all modern conveniences, swimming pool. Only $85. Lafayette 3631.

DORMONT AVE., 1509—Duplex, 6 rooms, sun parlor, garage, hot water heat, 2nd floor; choice location; adults. LE. 3280-R.

EFFICIENCY Apts. All modern conveniences. Heat furnished. Must be seen to be appreciated. May 1, $70. Carrick 0820.

$65—MOD. duplex, 6 rms., tile bath, sun parlor, kitchenette, h. w. firs. Le. 0710-J.

$45—BEECHVIEW APT., 4 rms., bath, good loc., pos. May 1. Gentiles. Le 5310.

MT. LEBANON—Modern 4-room apartment. Lehigh 5249-W or Hazel 2297.

KNOXVILLE—4 rms., priv. bath, 1st. flr., $50, adults. Lafayette 2549-M.

CLASSIFIED ADS ARE AMONG THE GREATEST MONEY-SAVERS KNOWN.

Apartments, North Side 38

$70—CHOICE location, Marshall ave., near Perrysville, 5 rooms, bath, enclosed porch, frigidaire, separate laundry, garage included; adults only; also 7 rooms etc., garage, $82. Phone Fairfax 4148 for appointment.

BELLEVUE—N. Bryant St., 21, 1st. floor, Duplex, 6 rooms, bath, hardwood floors, kitchen range, Frigidaire, coal furnace, laundry, large front porch, garage. Linden 3179-J.

FERRYSVILLE AVE. DIST.—Modern second floor apartments, five or six large light rooms, large porch, frigidaire, janitor, all conveniences, $68, $73. Cedar 0268.

$25—STRAUSS ST., 4 ROOMS, GAS, ELECTRIC, YARD. CEDAR 0880.

FORTOLA ST., 3326—$65, 5 rms., bath, hardwood floors. Fairfax 1421-1377.

STRAUSS ST., 44—Mod. 3 rms., bath

15 DAYS OF USED CAR VALUES

SECOND ANNUAL YEAR'S GREATEST USED CAR SALE

SELECT YOUR CAR TODAY

Miscellaneous 85

"A FINE HOME"

Should have good Plumbing and Heating. DON'T BE MISLED. WE ARE THE LARGEST INDEPENDENT DEALERS IN THE WORLD SELLING AND INSTALLING PLUMBING AND HEATING MATERIALS DIRECT TO THE USER. We sell the highest grade, fully guaranteed material. You take no chance when you buy of us. Ask your neighbor about us or come in and look through our BIG SHOWROOM. Get our prices and see for yourself. We have PLUMBED AND HEATED thousands of houses in Pittsburgh and vicinity. Catalog No. S-T, free.

MANUFACTURERS' DISTRIBUTING CO.,
325-327 PENN AVE.
PITTSBURGH, PA.

Miscellaneous 85

SAVE ONE HALF
PLUMBING
HEATING
Roofing, Pumps, Paints
Stoves, Building
& Hardware
Specialties
ASK FOR FREE CATALOG
4000
Bargain Offers
Many On Easy Payments
Teaches you to do this work yourself
Depusit 433 LIBERTY AVE. PITTSBURGH PA
BURKE BROS.

TRUCK COVERS
Heavy quality, best workmanship. Many sizes in stock. Special covers made to order.
A. MAMAUX & SON,
120 Second Ave., Pgh., Pa.
Court 8062.

Paint! Wall Paper! Shingles!
Brushes, roll roofing. Special sale. Below wholesale. Mail, phone orders. Pgh Jobbing, 2140 5th ave. 335 Water st.

MUST SELL this week, make offer: 6-hole Frigidaire and fountain, carbonator, wall cases, meat slicer, linoleum, etc.; good condition. 27 Maxer st., or Grant 9139.

FRICK refrigerating machine, 2 ton, mechanically new; will demonstrate. Edward Tresser, 533 Homewood ave.

Bottles— We buy sell. Pgh. Bottle Co. 6011 Broad st. MO. 9201.

GOLF CLUBS—MacGregor complete set, also bag. $15. Hazel 5947-R.

LOANS $10 to $300

2½% LOANS
You save One Per Cent a Month by borrowing from HOUSEHOLD
HERE IS THE COST:
ON LOANS PAYABLE IN 20 EQUAL MONTHLY PAYMENTS.

Amount of Loans.	Average Monthly Cost.
$50	$ 66
$100	1 32
$200	2 63
$300	3 95

Other amounts up to $300 at same rate.
Loans may be paid in full at any time, and you will only be charged for the actual time you keep the money. You get the full amount in cash; no deductions of any kind.
NO ENDORSERS.
NO EMBARRASSING INQUIRIES.
Household Finance Corporation
315 PARK BUILDING,
Cor. 5th ave. and Smithfield St.
Atlantic 0735.
1601 FIRST NAT'L BANK BLDG.
511 Wood St.
Atlantic 1198.
ROOM 505 ARROTT BLDG.
N. W. Cor. Fourth and Wood St.
Court 2800.

LOANS
UP TO 300 DOLLARS ON YOUR NOTE
At lawful interest. No deduction. PERSONS owning furniture, real estate or with salaried position accommodated. 24-hour service. Repayment arranged to suit borrower's requirements. A quick, dignified and confidential assistance. Our methods cheerfully explained. If you cannot call in person, write or telephone and our representative will see you
Our Business Makes Friends
INTERSTATE
COLLATERAL LOAN CO.
200 ARROTT BLDG.
COR. FOURTH & WOOD ST.
TELEPHONE COURT 3256.

Do You Need Money?
GET IT FROM US
At 2½% Per Month
ASK ABOUT OUR BONUS PLAN
Family loans, absolute privacy. Prompt and courteous service. Up to $300. No extra charges.
OWNED AND OPERATED BY PITTSBURGH PEOPLE.
ECONOMY FINANCE CORPORATION
208 Clark Bldg., 2nd Floor.
7th & Liberty, AT. 0546-7.

LOANS
To Those Who Need $10 to $300
On Furniture or Note
Payments of 20 Months or Less.
Call, Write or Phone
Conservative Credit System
604 LAW & FINANCE BLDG.
429 Fourth ave. Atlantic 7026.

BORROW FROM US
Transactions Private
Loans on Furniture up to $300
Peoples Loan Co.
814 Empire Building,
LIBERTY AVE & STANWIX ST
Tele. Atlantic 3574

The little Classified Ads will carry your messages faithfully to towns 'round the city.

Mortgage Loans 81

Second Mortgages---$300 to $25,000
Monthly payments on $300 is $13, on $500, monthly payment is $14; on $1000, monthly payment is $29, payment includes the principal, interest, etc., pay taxes, repairs or debts with loan, repayable on easy budget plan 1 to 5 year term.
BANKERS MORTGAGE CORP
230 Fifth Ave Suite 700 ATlantic 6160

SECOND MORTGAGES.
STRAIGHT OR MONTHLY PAYMENT; PRIVATE FUNDS; LIBERAL APPRAISALS; QUICK ANSWER. HAZEL 6013.

MONEY waiting; quick service. Write Henry Macdonald, Monongahela House Hotel. Phone nights.

MORTGAGE loans, any amt., quick service. Geo. C. Norris & Co., 426 4th ave.

COLORED—Money to loan on 1st and 2d mtgs. Progressive Mortgage Co. FR. 8755

FOR a mortgage loan see Schaefer, the mortgage man, 737 E. Ohio st. Ce. 2025.

FIRST and second mortgages placed quickly and insured. Call Franklin 4065.

I HAVE 10,000 for good first mortgage. Call 1403 Park Bldg.

MENTION THE SUN-TELEGRAPH WHEN ANSWERING ADVERTISEMENTS.

Loans on Jewelry 83

LOANS AS LOW AS 1%
ON DIAMONDS
WATCHES, JEWELRY
STOCKS AND BONDS.
We also loan at low rates on SILVERWARE, CAMERAS, GUNS, FURS, TOOLS TRANSIT, MUSICAL INSTRUMENTS
Old Gold, Silver and Platinum Bought.
GALLINGER'S, 929 LIBERTY AVE.
Phone Atlantic 5207. Established 1894.

You Can Get Money At a New Low Rate
DIAMONDS, WATCHES, JEWELRY OR LISTED STOCKS AND BONDS
Absolute Privacy. No Store Connected
Monthly Paym'ts. Unlimited Renewals
ECONOMY FINANCE CORPORATION
208 CLARK BLDG., 2ND FLOOR
7TH & LIBERTY—ATLANTIC 0546-7

Loans on Automobiles 84

Need Money ON YOUR AUTOMOBILE?
Your title can be used to obtain funds for any purposes YOU CONTINUE TO USE THE CAR. Small unpaid balances paid off or re-financed. ANY AMOUNT UP TO $1,000
INTEREST AT 6% on unpaid balances.
Call, write, phone Atlantic 6025
Pgh. Finance Corp.
504 American Bank Building.
Grant St. at Sixth Ave.

Household Goods 86

$300 Bedroom Suite, $149
Elegant, genuine walnut suite, latest style, never perfect. R. R. Storage, 324 Liberty ave; free delivery.

$275 Mohair Suite, $98.00
New, perfect 3-piece suite. R. R. Storage, 324 Liberty ave.

WILL sacrifice beautiful living room, dining room, bedroom suites, kitchen furniture. A-1 condition. Hazel 4814.

OAK dining room suite; will sell reasonable. 7538 Melrose St., Swissvale, first floor.

MUST sacrifice furniture cheap, leaving city. Montrose 0563 evenings and Sunday.

3-PC. living room suite, 8-pc. dining room suite, waashing machine. Carrick 0514-J.

FURNITURE, curtains, trunks, household goods; excellent condition. Hazel 1647.

SIX-PIECE dinette set—vanity; A-1 condition. 5437 Ellsworth ave., Apt. 215.

LIV. and din. room suites, player piano, reas. Linden 0975-J after 6 p. m.

DINING ROOM SUITE and household furniture; reasonable. Mayflower 5149.

NEW Sonora, records, console type, $50; cost $250. Lehigh 4280-R.

MENTION THE SUN-TELEGRAPH WHEN ANSWERING ADVERTISEMENTS.

Musical Instruments 87

VICTOR VICTROLA, WALNUT CABINET; ALSO REFRIGERATOR. LIKE NEW. CHEAP. HAZEL 4103-M.

DRAKE KAPPHAN 305 Wood st.—Pgh's largest piano dealers. $25-$50 and up.

PIANOS tuned, cleaned, polished for $2.00 on orders this week. R. Long, Hi. 9501.

PIANO—Knabe Concert Grand; A-1; $300; $100 cash, bal. terms. Schenley 0866.

VICTROLA—Like new; good assortment of records; $45. Franklin 8883.

PLAYER piano, best condition; cost $600; sell for $110. Hiland 2579-M

KURTZMAN mahogany upright piano; good condition. Grant 4893.

MENTION THE SUN-TELEGRAPH WHEN ANSWERING ADVERTISEMENTS.

Radio & Equipment 88

A BARGAIN RCA 28 with eliminator and loud speaker, complete $75. Graff Brothers. Hiland 3050.

FRESHMAN Masterpiece, 6-tube, comp. tubes, loud speak.; B elim. $30. WA. 1586.

CLASSIFIED ADS ARE AMONG THE GREATEST MONEY-SAVERS KNOWN.

Office & Store Equipm't 89

3 SODA or restaurant booths, slightly used, one 10-ft. white lunch counter, 5 stools, reasonably priced. 2 Hamilton ave., Duquesne. Duquesne 9114.

RESTAURANT FIXTURES—Complete outfit. Price reasonable. 1001 Penn Ave. Wilks. Franklin 1211.

Machinery & Tools 91

NEW MACHINE TOOLS—USED. PITTSBURGH'S LARGEST STOCK. RELIANCE MACHINERY SALES CO. 1407 Brighton rd. Fairfax 7252

CLASSIFIED ADS ARE AMONG THE GREATEST MONEY-SAVERS KNOWN.

Automobiles For Sale 94

AUBURN 28, model 115 sedan, 6 w. w., run 9,800 miles; cost $2,900, will sacrifice $1,390. ERNY, 2040 W. Liberty.

BUICK 1926 standard 4-pass. coupe, duco finish new tires and motor A-1. Car in excellent condition. Price very reasonable to quick buyer. Price $575. Penn Buick Co., 112 Shady ave. Hiland 2880.

BUICK 1927—2-pass. coupe, finish like new, large deep, comfortable seat, fine rubber; a car that has had real care and attention. $725. Penn Buick Co., 112 Shady ave. Hiland 2880.

BUICK Master 6 4-pass. coupe, 4 new tires $550, terms. Braddock-Nash, Brandywine 0706.

BUICK 1926 Master 4-door sedan, condition like new throughout, new tires. Here is an automobile that will give you the service and satisfaction of a new car at a great saving. Price $550. Penn Buick Co., 112 Shady ave. Hiland 2880.

BUICK Master 6 Brougham; excellent condition, $495; terms. Lehigh 7811.

CHANDLER Coach, A-1 condition, $165. 6020 Broad st., E. E. Montrose 9491.

Automobiles For Sale 94

CHANDLER Sedan, very good condition; exceptional bargain; $160. See Mr. White, C. E. Moody Motors, 519 Water st. Court 0456.

CHEVROLET 1925 coach, a popular car that is just suited for the small family and the price is exceptionally attractive, $395. Come see this car and convince yourself. Oldsmobile Pittsburgh Co., Baum blvd. at Beatty st. Hiland 1201.

CHEVROLET 1928 Cabriolet, rumble seat, balloon tires, motor in pink of condition; a car that will accommodate 4 passengers at the low price of $450; terms. Oldsmobile Pittsburgh Co., Baum blvd. at Beatty st. Hiland 1201.

CHEVROLET Coupe, 1928, low mileage, fully equipped; A-1 condition; upholstery and tires good; a real bargain at $425. Murdoch Chevrolet Co., 3440 Forbes st. Mayflower 1291.

1928 CHEV. coupe, very fine condition. A real buy for someone; $425.00.
B. F. STOUT,
5710 Penn ave. MO. 1700.

NEW Chevrolet coupe, 1928, 4,000 miles; bargain; must sell immediately; am leaving city. Call Sat. afternoon or any time Sunday, 331 S. Evaline st., E. E.

CHEVROLET Sedan, 1926. This car has been completely overhauled, a bargain at $200. Murdoch Chev. Co., 3440 Forbes st. Mayflower 1291.

CHEVROLET ROADSTER, late 1927, this car has been reconditioned, $110 down, balance easy terms. Donahue, La. 5100.

1928 CHEVROLET A, B coach; A-1 condition; fully equipped; $440; terms. 1215 Braddock ave. Brandywine 0400.

CHEVROLET COACH, 1928, in A-1 condition throughout, a bargain. $135 down balance monthly. Donahue La. 5100.

CHEVROLET Coach, 1928—You will have to see this car to realize it is a real buy; fully equipped; $425. Murdoch Chevrolet Co., 3440 Forbes st. Mayflower 1291.

1927 CHEV. Landau Sedan, fully equipped including trunk outfit, $350. Ft. 7003.

CHEVROLET SP. CAB, 1928. A new car only 60 days old, $500. Brant's, We. 1777.

CHEVROLET, 1927, ROADSTER, RECONDITIONED, $250. FAIRFAX 1166.

CHRYSLER 1926 coach, model 70, fine appearance, good tires and A-1 mechanically; price only $385. Oldsmobile Pittsburgh Co., Baum blvd. at Beatty st. Hiland 1201.

1927 Chrysler 70 Sedan.
Excellent mechanical condition, paint and rubber very good, $600; terms. Hudson Garage, 1051 Walnut st. McKeesport 6134.

1926 CHRYSLER 70 2-door sedan; A-1; $475; terms. 1009 Main st., Sharpsburg. Sterling 1990.

1928 DODGE faster 4 sedan, like new, $475; terms. E. M. Woods, Turtle Creek Valley 1929.

LATE 1928 Durant 55 Sedan, new car at used car price, $650, easy terms, new car guarantee. Call Homestead 0979.

ESSEX 1928 sport coupe, a beautiful grey, practically new tires, artillery wheels, upholstery like new; the used mileage on this car is very low; price $525. Oldsmobile Pittsburgh Co., Baum blvd. at Beatty st. Hiland 1201.

ESSEX 1928 sport roadster, a snappy, speedy and economical car that you would be proud to own, $425; stop in and see it. Oldsmobile Pittsburgh Co., Baum blvd. at Beatty st. Hiland 1201.

FORDS
50 to select from; all models for all purposes; trucks and pleasure cars. 6020 Broad st. Montrose 9401.

FORDS
Large selection, lowest prices; all models for all purposes; $35 up; terms.
4612 FORBES ST. SCHENLEY 0504.

FORD Touring, 1925 model, very good condition; $50. See Mr. White, C. E. Moody Motor, 519 Water st. Court 0456.

FRANKLIN SEDAN.
1926 5-passenger; beautiful beige grey color; disc wheels, eagle Goodyear tires, leather upholstery; you are buying long life and economy, which means a lot; price $1,050; terms. FRANKLIN CO., 447 North Craig st. Mayflower 6042.

FRANKLIN 10-A COUPE
STRAIGHT WIND SHIELD.
$200 GOOD CONDITION.
PHONE MILLVALE 1131.

FRANKLIN 1928 SEDAN.
Airman model; 4-wheel brakes, new tires; car has been driven 6,000 miles; not a scratch or blemish on it; exceptional value at a price that you will gladly pay; terms. FRANKLIN CO., 447 North Craig st. Mayflower 6042.

HUPMOBILE—Cab, custom built; a wonderful looking car in A-1 condition. $925. Murdoch Chev. Co., 3440 Forbes st. Mayflower 1291.

SPECIAL
HUDSON Standard Sedan, A-1 condition; new type 6 head high compression motor, price $695; terms to suit. L. Z. Hodil, Hudson-Essex dealer, 45 N. Main St., Sharpsburg, Pa. Phone Sterling 0662.

MOD. 619 Graham Paige 4-pass. cp. 5 mo. old, $435 down, terms. Penhurst 3199.

1928 GRAHAM PAIGE SEDAN — Fully equipped, $700, terms. Ft. 7003.

HUDSON DELUXE COACH
1927; powerful and good appearance; broadcloth upholstery, Duco paint; new tires; an attractive price with terms. FRANKLIN CO., 447 North Craig st. Mayflower 6042.

LATE 1925 Hudson 7-pass. sedan; car in exceptionally good condition, tires practically new. $225 cash or terms. Hudson Garage, 358 Chestnut st., Sewickley, Pa. Phone Sewickley 1275.

HUPMOBILE 1927 SEDAN.
Eight-cylinder car; good tires and exceptionally good finish; Oldsmobile wonderful; car run 12,000 miles; will sacrifice; terms. FRANKLIN CO., 447 North Craig st. Mayflower 6042.

OWNER-DRIVEN Jordan Great Line 8, Sedan, 1925 car, not driven last 7 months, real bargain to quick buyer. Phone Springdale 208.

1926 Nash Roadster
Special 6 roadster; paint and mechanical condition like new. PACKARD USED CAR DEPT 4709 Baum Blvd, MA. 5400. Open Evenings.

1925 NASH COACH
New rubber, recently overhauled, $350, cash or terms.
FREYVOGEL-NASH,
3345 Forbes St. Schenley 2472.

NASH 1926 SEDAN.
Two-tone color in brown; new tires; this car is in first-class condition throughout; only run 12,000 miles; terms. FRANKLIN CO., 447 North Craig st. Mayflower 6042.

NASH 1926 Coach—Has been used two summers, without a doubt it is better looking and better mechanically than many new cars selling for much more, price $500. Penn Buick Co., 112 Shady ave. Hiland 2880.

NASH SP. 6 COUPE, 1927, reconditioned ready for the road, looks like new, $700. La. 2998.

NASH SP. 6 Sedan 4-door 1926, looks like a new car, $475. Fafayette 2986.

1922 4-PASSENGER Nash Coupe, excellent condition, extra parts. Pen. 4997-R.

OAKLAND sedan, an exceptionally good value at $175; 4-wheel brakes, brand new spare tire. See this at once; terms. North Side Nash Corp., 917 Western ave. Fairfax 2600.

OAKLAND Coach—6-cyl. A-1 condition; new tires, extras; $175. Owner, LE. 0201.

OLDSMOBILE 1928 Coach, very low mileage and its appearance and mechanical condition are as good as the day it left the factory; price $695. Oldsmobile Pittsburgh Co., Baum blvd. at Beatty st. Hiland 1201.

PAIGE 4-Pass. Vic. Coupe, A-1 throughout; bargain at $135; terms. LE. 6800.

Packard Roadster
1927 6-cylinder roadster. Very seldom is there an opportunity to secure a car in the condition of this one. PACKARD USED CAR DEPT 4709 Baum Blvd, MA. 5400. Open Evenings.

PACKARD—1926 Club Sedan, fully equipped, new paint and tires, $975. Bellevue Garage. Linden 4163.

Packard Coupe
1927 6-cylinder special, 4-pass. coupe; beautiful car in every way. PACKARD USED CAR DEPT 4709 Baum Blvd, MA. 5400. Open Evenings.

PACKARD sedan, 1923, 7-passenger, good condition; $325 terms. Homestead 0960.

PONTIAC Sedan, 1928—Good as new; 3,500 miles; bargain. Previous Nash owner. 2172

PONTIAC or Oakland. Have $250.00 credit. Will sell for $150.00. LE. 4350-J.

Automobiles For Sale 94

Packard Six
1927, five-passenger, six-cylinder sedan. Original Packard blue finish. Fine tires. In wonderful condition throughout.
PACKARD USED CAR DEPT
4709 Baum Blvd, MA. 5400.
Open Evenings

1927 PONTIAC COACH, 4 new tires, very good, $350, terms. Ft. 7003.

REPOSSESSED CARS.
Auto Finance Co., 5526 Penn Ave.

STAR 1927 Coupe, $265; 1927 Chev. 4-door Sedan, $250. Schenley 0504.

STUDEBAKER 1927 Victoria coupe, Commander series, a powerful car that will give years and years of satisfactory service; price $700. Oldsmobile Pittsburgh Co., Baum blvd. at Beatty st. HI 1201.

STUDEBAKER STANDARD 6 SEDAN, 1927. A real bargain at $750. Call Lafayette 2986.

STUDEBAKER SPECIAL COACH, A-1 condition; reasonable. Mayflower 2368.

1925 STUDEBAKER Phaeton in very good shape, price reasonable. Mayflower 6291.

STUDE. Brgm., 1926, Std. 6 Chassis, big motor. Repainted. Fine sh. $650. Fa. 1166

STUTZ 1926 SEDAN.
Eight-cylinder, two-tone color; new tires, finish and appearance like new; cost $3,500; will sacrifice for $1,200; terms. FRANKLIN CO., 447 North Craig st. Mayflower 6042.

WHIPPET 1927 coach, low mileage and in pink of condition; a car that will give you years of satisfactory service. Price $325. Penn Buick Co., 112 Shady ave. Hiland 2880.

J. N. GREGG'S SPECIAL AUTO SALE

1927	Master Six Buick, four-passenger coupe, in a new condition; was $750; sale price	$ 575
1928	Dodge coupe, in a new condition; was $725; sale price	550
1926	Studebaker roadster big six, four-pass., A-1 condition; was $650; sale price	450
1927	Nash advance four-door sedan; was $750; sale price	650
1926	Nash 4-passenger coupe; was $500; sale price	350
1928	Stutz sedan, A-1 condition; was $750; sale price	625
1924	Studebaker touring, special; was $250; sale price	150
1924	Oldsmobile sedan; was $250; sale price	150
1925	Dodge sedan; was $250; sale price	175
1929	Nash advance five-passenger sedan, four series, used as a demonstrator; will give a new guarantee; was $1,395; sale price	1,250

Many others too numerous to mention, in good running condition; prices from $25 up; one-third down, balance easy. Better terms than you get elsewhere. It will pay you to come hundreds of miles if you need a New or Used automobile. We take your old car in trade, as all or part of the down payment.
J. N. GREGG,
Phone 2119 R-2. Irwin, Pa.

TAKE IT TO BENNETT'S
AUTO WRECKERS

Your old cars and trucks; highest prices paid, regardless of year, model or make.
SEE US FIRST
For lowest prices on parts for any make of car or truck; complete selection. A FULL LINE OF PARTS FOR ALL MAKES OF CARS AND TRUCKS THAT HAVE BEEN DISCONTINUED
BENNETT BROTHERS,
GRANT AND WATER STS.
Phone Court 3252.
MAIL ORDERS—24-HOUR SERVICE.
PLANT NO. 2
5100-5220 Center ave. Montrose 0911.
PLANT NO. 3
1617-1701 West Carson st. Court 2294.

Perhaps
You would like to own a fine car. Buy one of our traded cars. They are honestly represented and honestly priced.
PACKARD USED CAR DEPT
4709 Baum Blvd, MA. 5400.
Open Evenings

TODAY
SUN-TELE SALE
SPECIAL.
New Willys-Knight Great Six Sedan
AT COST
REA-SEAGERT CO.,
5515 Penn Avenue.

1929	CHRYSLER 65 SEDAN	$950
1928	Chrysler 62 Coach	750
1927	Chevrolet Coupe	250
1927	Chrysler 50 Sedan	500
1926	Jordan 8 Sedan	475
1927	Oakland Sedan	475
1928	Chevrolet Coupe	400
1925	Essex Sedan	80
1925	Big 6 Studebaker Phaeton, 4-wheel brakes	175

All Prices. Fords. All Models.
S. C. LEWARS, INC.,
333 Penn Ave. Wilk. Fr. 8500.

Trucks & Tractors 95

Watch This Space Daily
IF GIVING VALUES WILL SELL AUTOMOBILES OR TRUCKS, DURING $12,000 SPECIAL SALE—WE'LL SELL THEM.
Three Good Ones Daily
1½-2-Ton 6-Cyl. Stewart '27 $850
1923 Studebaker Touring 50
1928 G. M. C. Panel 600
We Guarantee the Above
GENERAL MOTORS TRUCK CO.
3701 LIBERTY FISK 2368
EVENINGS CALL WALNUT 3874-J.

FORD TRUCKS (7)—1-Ton; take your choice, $75 each. 4612 Forbes St. SC. 0504.

USED TRUCKS
To Suit 1- to 3-Ton.
FRANK D. SAUPP Inc.,
3920 Penn Ave. Pittsburgh, Pa.

FOR SALE—Cadillac wrecking truck with crane, towing dolly and 200 ft. rope and blocks, in first-class condition; new rubber and battery and lot of garage tools and equipment. Telephone Wash 2129 and residence phone 1120-M, Wash. Pa.

1926 DODGE GRAHAM, $225. 4612 Forbes st. Schenley 0504.

REO panel delivery, $130. 4612 Forbes st. Schenley 0504.

FOR SALE.
¾-Ton Dodge, screen sides, 1926 $325
3—Ten Graham Bros. Express, 1927 500
3—1½-Ton Reo covered express, 1927 500
Good mechanical condition. Good tires. Call Mayflower 2576. Eves., Hiland 5143-J

1928 CHEV. closed cab; open express, $215. 4612 Forbes st. Sch. 0504.

CHEVROLET, 1927, panel delivery, $215. 4612 Forbes st. Schenley 0504.

Wanted, Automobiles 97

WE BUY FOR CASH
OR MAKE LOANS ON AUTOMOBILES
5910 Penn ave., E. E. Hi. 2590

Dogs, Cats, Etc. 100

ONLY EXCLUSIVE DOG SHOP IN PGH. ALL BREEDS DOGS INTERNATIONALLY KNOWN. ESTERADA PET SHOP, 8 FEDERAL ST. FAIRFAX 9025

Garages For Sale 99

DIAMOND GARAGES
ALL KINDS METAL, WOOD OR CONCRETE

They pay big returns on the investment.
YOU NEED NO CASH
THE DIAMOND HDW. MFG. CO.
Phone Court 4756.
224 Fourth Ave., Pittsburgh, Pa.
Evenings Franklin 5557 or 6081-J.

IDEAL BUILT
METAL, WOOD OR CONCRETE
AS LOW AS $150
A REAL GOOD INVESTMENT
New Payment Plan.
NOBLE & HENDERSON.
FED. 1030. SUN & EVES., FED. 0899.
McKees Rocks, Pa.

METAL garages and building. Write or phone for catalogue and price; a call will bring our representative; terms and prices that will suit you. Beyer Mfg. Co., Sycamore st., Etna, Pittsburgh, Pa. Sterling 2273. Evening, Perrysville 257-J.

WILL build concrete block garages, single, $195; double, $650; gas & elec. H. Kaiser, Plaza bld. AT. 7618. Eve. Sun. HA. 4641.

WHEN YOU NEED HELP, THE CLASSIFIED ADS WILL BRING IT QUICKLY

Poultry & Supplies 102

GREUBEL'S Giant Leghorns, giant size 5 to 6 pounds; state inspected, high producers; chicks. J. Greubel, Derry, Pa.

CLASSIFIED ADS ARE AMONG THE GREATEST MONEY-SAVERS KNOWN.

Auction Sales 106

AUCTION 60 head draft horses on stock farm one mile from Freeport, Friday, March 22, at 1 o'clock. Also some fine cows. Private sale and trade every day. Grant Shuster.

Legal Notices 107

SUPREME COURT of the State of New York, County of Kings. Charlotte Johnson, plaintiff, vs. William J. Johnson, defendant. Summons with notice. Action for Absolute divorce.
To the above-named defendant:
You are hereby summoned to answer the complaint in this action, and to serve a copy of your answer, or if the complaint is not served with this summons to serve a Notice of Appearance on the plaintiff's attorneys within 20 days after the service of this summons, exclusive of the day of service. In case of your failure to appear or answer, judgment will be taken against you by default for the relief demanded in the complaint. Dated New York, January 10, 1929.
PATTERSON & PATTERSON,
Attorneys for Plaintiff.
Office and Post Office Address,
578 East 161st Street,
Borough of Bronx, New York City.
TO: WILLIAM J. JOHNSON.
The foregoing summons is served upon you by publication pursuant to an order of Hon. Stephen Callaghan, Justice of the Supreme Court of the State of New York, dated January 11, 1929, and filed with the complaint in the office of the Clerk of the County of Kings, at the Kings County Court House, at Borough Hall, Brooklyn, New York.
The object of the above entitled action is to obtain judgment of divorce on the ground of adultery, dissolving the bonds of matrimony between the plaintiff and the defendant in favor of the plaintiff against the defendant.
Dated New York, January 14, 1929.
PATTERSON & PATTERSON,
Attorneys for Plaintiff.
Office and Post Office Address,
578 East 161st St., N. Y. City.

JAMES L. O'TOOLE JR.,
Attorney-at-Law.
706 Plaza Bldg., Pittsburgh, Pa.
In the Court of Common Pleas of Allegheny County, Pennsylvania, ss: No. 2390 January Term, 1929. Mary M. Fuller vs. Henry H. Fuller, in divorce, a vinculo matrimonii: To Henry H. Fuller, respondent: Take notice that above case is at issue and will be tried by said court at the City-County Building, Pittsburgh, Pa., when called in its turn, or as soon thereafter as suits the convenience of the court.
JAMES L. O'TOOLE, JR.,
Attorney for Libellant.

HARRY E. McWHINNEY,
Attorney-at-Law.
425 Union Trust Bldg., Pittsburgh, Pa.
Notice is hereby given that letters testamentary on the estate of Henry G. Ruff, deceased, late of Pittsburgh, Allegheny County, have been granted to the undersigned, to whom all persons indebted to said estate are to make immediate payment, those having claims or demands against same will make them known without delay.
BARCLAY WESTMORELAND TRUST COMPANY, Executor.
Greensburg, Pa.

FREDERICK C. GROTE,
Attorney-at-Law.
506 Frick Bldg., Pittsburgh, Pa.
Notice is hereby given that letters testamentary on the estate of John Morgan, deceased, late of Pittsburgh, Allegheny County, have been granted to the undersigned, to whom all persons indebted to said estate are to make immediate payment, those having claims or demands against same will make them known without delay.
MARY HUHMAN,
JOHN A. MORGAN,
Executors.
3817 Hoosac street, Pittsburgh, Pa.

JOHN E. WINNER, Attorney-at-Law.
Union Bank Bldg., Pittsburgh, Pa.
Notice is hereby given that letters testamentary on the estate of Mary Magdalena Kossler, deceased, late of Pittsburgh, Allegheny County, have been granted to the undersigned, to whom all persons indebted to said estate are to make immediate payment, those having claims or demands against same will make them known without delay.
FREDERICK KOSSLER,
WILLIAM J. KOSSLER,
HILDA K. RABE,
Executors.
1766 W. Carson St., Pittsburgh, Pa.

WALTER L. DIPPLE, DAN T. R. DICKSON, DAVID L. WALDRON & A. C. LESLIE, Attorneys-at-Law.
Pittsburgh, Pa.
Notice is hereby given that letters of administration c. t. a. on the estate of Howard B. Kester, deceased, late of Pittsburgh, Allegheny County, have been granted to the undersigned, to whom all persons indebted to said estate are to make immediate payment, those having claims or demands against same will make them known without delay.
INEZ B. KESTER,
Administratrix c. t. a.
5719 Solway street, Pittsburgh, Pa.

WILLIAM McDOWELL, Attorney-at-Law.
308 Bakewell Bldg., Pittsburgh, Pa.
In the Court of Common Pleas of Allegheny County, Pennsylvania, ss: No. 1600 July Term, 1928. Vera Mae Swank vs. Edward B. Swank, in divorce a vinculo matrimonii: To Edward B. Swank respondent: Take notice that above case is at issue and will be tried by said court at the City-County Building, Pittsburgh, Pa., when called in its turn, or as soon thereafter as suits the convenience of the court.
WILLIAM McDOWELL,
Attorney for Libellant.

MENTION THE SUN-TELEGRAPH WHEN ANSWERING ADVERTISEMENTS.

Proposals 108

THE Board of School Directors of the Moon Township School District, Allegheny County, Pa., will receive sealed bids for the following school equipment. Bids will be opened at regular board meeting at Pleasant View School on April 13, 1929, at 8 o'clock p. m. Bidders required to list each item separately. Bids should be in the hands of the secretary not later than 12 o'clock noon on above date. Board reserves the right to reject any or all bids.
20 movable steel desks, size A.
120 Movable steel desks, size B.
120 movable steel desks, size C.
600 portable chairs, in sections of 3.
4 teachers' desks, double pedestal.
1 roll-top desk, 60x34.
24 oak room chairs.
1 swivel office chair.
1 dozen stage chairs with arms.
1 oak library table, 3x6 feet.
1 filing case with lock, 3 drawers, letter size.
2 drawers 3x5, 2 drawers 4x6.
2 sets sectional bookcases, 4 sections high.
50 steel lockers with locks, 12x12x60 single row.
CLIFFORD E. VANDERVORT, Secy.
R. D. No. 3, Coraopolis, Pa.

MENTION THE SUN-TELEGRAPH WHEN ANSWERING ADVERTISEMENTS.

Official—Pittsburgh 111

IN re petition of the City of Pittsburgh for the appointment of Viewers to ascertain the costs, damages and expenses, and assess the benefits arising from the construction of a sewer on Plainview Avenue, Woodward Avenue, Capitol Avenue and private properties of Elizabeth Paul and J. R. McBride, Sr., from points about 40 feet west of Capitol Avenue and 335 feet east of Ray Avenue on Plainview Avenue to sewer on Capitol Avenue about 100 feet north of Woodward Avenue, Nineteenth Ward.
In the Court of Common Pleas of Allegheny County, No. 2891 January Term, 1929, Docket "C."
Notice is hereby given that the undersigned Viewers, appointed by the Court of Common Pleas of Allegheny County, in the foregoing matter, filed their report in the said Court on the 15th day of March, A. D. 1929, and unless exceptions thereto be filed within thirty days from said date of filing the said report will be confirmed absolutely.
Following is a copy of the schedule annexed to said report showing the damages occasioned by the cost of said improvement, the names of the several owners of properties abutting thereon, the number used on Viewers' Plan accompanying said report to identify said properties, the several awards of damages allowed, and the several assessments of benefits made against said properties:
Damages less benefits assessed:

Owner	Amount
John B. McBride, Sr., V. 16	$ 14 40
Thomas J. Ingram, V. 32	26 63
Total	$ 41 03

Total cost and expenses, $4,573.80.
SCHEDULE.
Assessment of properties peculiarly benefited to pay total damages, costs and expenses:

Owner	Amount
Capital Avenue, West Side—	
Thomas F. McSteen, V. 1	00 00
Elizabeth Keebler, V. 2	00 00
James J. Cannon and Mary M., his wife, V. 3	00 00
Anna B. Kelly, V. 4	00 00
Woodward Avenue, North Side—	
James Wesley and Ruth, his wife, V. 5	$146 73
Ida S. Failer, V. 6	24 45
Ida S. Failer, V. 7	00 00
Ervin B. Brenner, V. 8	36 68
Ida S. Failer, V. 9	48 91
South Side—	
Julius Michel, V. 10	73 37
Julius Michel, V. 11	73 37
Julius Michel, V. 12	73 37
Julius Michel, V. 13	73 37
Jacob Soffel, V. 14	80 70
Thomas M. Brown, V. 15	100 27
Fred M. Bolitho Bride, Sr., V. 16	00 00
Jacob Soffel, V. 17	63 58
Philip McHale, V. 18	73 37
Jacob Soffel, V. 19	73 37
Bazzini Bertleness and Michelina, his wife, V. 20	73 37
W. J. Weiland, V. 21	73 37
Nettie C. Taylor, V. 22	73 37
Clara M. Hunt, V. 23	73 37
Plainview Avenue, North Side—	
William H. Hawk, V. 24	73 37
William D. Dudley, Jr., and Clara H., his wife, now Frank Provini, V. 25	73 37
Mary Gallagher and Anthony J. Gallagher, V. 26	73 37
Thomas J. Ingram, V. 27	122 27
Thomas J. Ingram, V. 28	122 27
Thomas Horgan, V. 29	73 37
Jacob Soffel, V. 30	73 37
William Easley and Bertha May, his wife, V. 31	73 37
Thomas J. Ingram, V. 32	00 00
David H. Yoder and Alberta M., his wife, V. 33	110 05
Joseph Beck, V. 34	61 14
Joseph Beck, V. 35	61 14
Joseph Beck, V. 36	61 14
Joseph Beck, V. 37	61 14
Joseph Beck, V. 38	61 14
Harry M. Meyer and Anna J., his wife, V. 39	183 42
South Side—	
Meyer Winograd, V. 40	00 00
Frank Santillo and Anna, his wife, V. 41	00 00
Frank Provini, V. 42	00 00
Salvatore Olivito and Carolina, his wife, V. 43	00 00
Elizabeth Paul, V. 44	00 00
William C. Arnold and Sadie M., his wife, V. 45	00 00
Samuel C. Lenigan and Frances R., his wife, V. 46	00 00
Edward Schrag, V. 47

Official—Pittsburgh 111

(Continued from Page Fifteen.)

accompanying said report to said properties, the several of damages allowed, and the assessments of benefits made said properties.
ages less benefits assessed—

cost and expenses, $10,357.79.

SCHEDULE.

sament of properties peculbenefited to pay total costs penses.

er	Amount
Royal Road, East Side—	
Teitelbaum ... V. 1	$146 71
S. Born ..... V. 2	29 35
S. Born ..... V. 3	146 71
S. Born ..... V. 4	146 71
S. Born ..... V. 5	105 63
Myers Cox and	
n B., his wife.. V. 6	117 37
S. Fullerton ... V. 7	146 71
E. Schunk and	
n M., his wife V. 8	146 71
S. Stassley ... V. 9	00 00
A. Hewitt and	
d E. Mitchell, executors and tees under will rank M. Hoover, ased ..... V. 10	293 42
Hugh Jeffries Marilla S., his ..... V. 11	146 71
e Robinson ... V. 12	146 71
S. Sarner ..... V. 13	293 42
m E. Blaney ... V. 14	293 42
der Sharove and p Friedman ... V. 15	293 42
t Side—	
m E. Blaney and R., his wife... V. 16	146 71
m E. Blaney and R., his wife .. V. 17	293 42
m E. Blaney and R., his wife .. V. 18	293 42
m E. Blaney and R., his wife .. V. 19	293 42
m E. Blaney and R., his wife .. V. 20	181 92
m E. Blaney and R., his wife .. V. 21	108 57
m E. Blaney and R., his wife V. 22	146 71
owler and Amy his wife ..... V. 23	146 71
m E. Blaney and R., his wife .. V. 24	146 71
M. Lambing Emily Beale, his ..... V. 25	146 71
E. Luke and J., his wife... V. 26	393 42
E. Luke and J., his wife... V. 27	293 42
J. Thwaite... V. 28	293 42
m E. Blaney Eva R., his wife V. 29	293 42
m E. Blaney Eva R., his wife V. 30	293 42
nwald road, North Side—	
m E. Blaney Eva R., his wife V. 31	220 07
L. Baer ..... V. 32	73 35
t Side—	
R. Shaffer..... V. 33	117 37
E. Born..... V. 34	117 37
E. Born..... V. 35	117 37
E. Born..... V. 36	117 37
r E. Crim and d K., his wife.. V. 37	117 37
E. Born..... V. 38	117 37
E. Born..... V. 39	117 37
C. Riegel..... V. 40	117 37
E Born..... V. 41	105 63
facri ..... V. 42	90 96
E. Born ..... V. 43	108 57
. H. Sundy..... V. 44	117 37
E. Born..... V. 45	117 37
E. Born..... V. 46	102 70
E. Born..... V. 47	117 37
E. Born..... V. 48	117 37
E. Born..... V. 49	117 37
E. Born..... V. 50	117 37
E. Born..... V. 51	117 37
E. Born..... V. 52	117 37
E. Born..... V. 53	93 89
E. Born..... V. 54	108 57
E. Born..... V. 55	117 37
E. Born..... V. 56	117 37
t Side—	
E. Born..... V. 57	161 38
E. Born..... V. 58	220 06
Marie Stalknecht V. 59	146 71
E. Born..... V. 60	132 04
E. Born..... V. 61	123 24
t Version and a S., his wife... V. 62	117 37
E. Born..... V. 63	117 37
a S. V. Straub.. V. 64	117 37
E. Born..... V. 65	132 04
E. Born..... V. 66	132 04
llowing amount harged to City of burgh: cost less benefits assessed	117 37
	$10,357.79

of which is respectfully sub-

WM. M. McJUNKIN,
E. E. PHILLIPS,
F. S. HALLER,
Viewers.

burgh, March 11, 1929.

ICE is hereby given that nces copies of which are ed herewith, were introin the Council of the City of rgh on March 11, 1929, purto the provisions of the sects of Assembly authorizing ty, without any petition of ty owners, to open, widen, ten, extend, vacate, grade, curb, macadamize and otherprove streets and alleys, or hereof, within the limits, viz:

BILL NO. 4274.

ORDINANCE authorizing and g the grading to a width of , paving and curbing of Fair- avenue, from the present at Coast avenue, to right of f the Pittsburgh Railways ny; letting the contract r, and providing that the mages and expenses of the e assessed against and colfrom property specially benefithereby.

TION 1. Be it ordained and d by the City of Pittsburgh, ncil assembled, and it is ordained and enacted by the ty of same, That Fallowfield from the present paving at venue to right of way of the rgh Railways Company, be to a width of 43 feet, paved rbed.

TION 2. The Mayor and the r of the Department of Pubks are hereby authorized and d to advertise, in accordance ne Acts of Assembly of the nwealth of Pennsylvania, e Ordinances of the said City sburgh relating thereto and ing the same, for proposals grading to a width of 43 aving and curbing of said between said points; the conr contracts therefor to be let in the manner directed by the f Assembly and Ordinances; e contract price or contract if let in separate contracts, exceed the total sum of ive Thousand Seven Hun$25,700.00) Dollars, which is timate of the whole cost as ed by the Department of Works.

TION 3. The costs, damages penses of the same shall be d against and collected from ties specially benefited thereaccordance with the provisf the Acts of Assembly of the nwealth of Pennsylvania g thereto and regulating the and the City's share of said to be chargeable to and payom Bond Fund No. 293, Street 1928.

TION 4. That any Ordinance rt of Ordinance conflicting he provisions of this Ordi- be and the same is hereby ed so far as the same affects rdinance.

BILL NO. 4275

ORDINANCE — Authorizing directing the grading and pavMarguerite way, from Kleber to Ferroll avenue; letting a ct therefor, and providing he costs, damages and exe of the same be assessed t and collected from property ly benefited thereby.

TION 1. Be it ordained and d by the City of Pittsburgh, ncil assembled, and it is ordained and enacted by the ty of same, That Marguerite way, from Kleber street to t avenue, be graded and

TION 2. The Mayor and the tment of Public Works are authorized and directed to ise, in accordance with the of Assembly of the Commonof Pennsylvania, and the nces of the said City of Pittsrelating thereto and regulate same, for proposals for the g and paving of said street en said points; the contract ntracts therefor to be let in manner directed by the said of Assembly and Ordinances; he contract price or contract if let in separate contracts, o exceed the total sum of e Thousand Three Hundred 00.00) Dollars, which is the te of the whole cost as furby the Department of Public

TION 3. The costs, damages penses of the same shall be d against and collected from ties specially benefited thereaccordance with the provisf the Acts of Assembly of the nwealth of Pennsylvania rethereto and regulating the and the City's share of said to be chargeable to and payable from Bond Fund No. 293, Street Bonds 1928.

SECTION 4. That any Ordinance or part of Ordinance, conflicting with the provisions of this Ordinance, be and the same is hereby repealed so far as the same affects this Ordinance.

NOTICE is hereby given that Ordinances, copies of which are published herewith, were introduced in Council of the City of Pittsburgh on March 11, 1929, pursuant to the provisions of the several Acts of Assembly authorizing said City, without any petition of property owners, to open, widen, straighten, extend, vacate, grade, pave, curb, macadamize and otherwise improve streets and alleys, or parts thereof, within its limits, viz:

BILL NO. 1510

AN ORDINANCE — Authorizing and directing the grading, paving and curbing of Childs street, from Swinburne street to Parkview avenue; letting a contract therefor, and providing that the costs, damages and expenses of the same be assessed against and collected from property specially benefited thereby.

SECTION 1. Be it ordained and enacted by the City of Pittsburgh, in Council assembled, and it is hereby ordained and enacted by the authority of the same, That Childs street, from Swinburne street to Parkview avenue, be graded, paved and curbed.

SECTION 2. The Mayor and the Director of the Department of Public Works are hereby authorized and directed to advertise, in accordance with the Acts of Assembly of the Commonwealth of Pennsylvania, and the Ordinances of the said City of Pittsburgh relating thereto and regulating the same, for proposals for the grading, paving and curbing of said street between said points; the contract or contracts therefor to be let in the manner directed by the said Acts of Assembly and Ordinances; and the contract price or contract prices, if let in separate contracts, not to exceed the total sum of Eighteen Thousand ($18,000.00) Dollars, which is the estimate of the whole cost as furnished by the Department of Public Works.

SECTION 3. The costs, damages and expenses of the same shall be assessed against and collected from properties specially benefited thereby, in accordance with the provisions of the Acts of Assembly of the Commonwealth of Pennsylvania relating thereto and regulating the same, and the City's share of said work be chargeable to and payable from Code Account No. 293, People's Bond Issue 1928.

SECTION 4. That any Ordinance or part of Ordinance, conflicting with the provisions of this Ordinance, be and the same is hereby repealed so far as the same affects this Ordinance.

NOTICE is hereby given that ordinances, copies of which is published herewith, were introduced in Council of the City of Pittsburgh on March 11, 1929, pursuant to the provisions of the several Acts of Assembly authorizing said City, without any petition of property owners, to open, widen, straighten, extend, vacate, grade, pave, curb, macadamize and otherwise improve streets and alleys, or parts thereof, within its limits, viz:

BILL NO. 4263.

AN ORDINANCE widening Library road in the 29th Ward of the City of Pittsburgh, at the intersection of Library road (formerly Nobles lane) and Library road extension, and providing that the costs, damages and expenses occasioned thereby be assessed and collected from properties benefited thereby.

SECTION 1. Be it ordained and enacted by the City of Pittsburgh, in Council assembled, and it is hereby ordained and enacted by the authority of the same, That Library road in the 29th Ward of the City of Pittsburgh, be widened at the intersection of Library road (formerly Nobles lane) and Library Road extension, by taking for public use for highway purposes the following described piece of ground, to-wit:

Beginning on the westerly line of Library road (formerly Nobles lane) at a point of curve distant 6° 39' 00" west 171.0 feet from Colerain street; thence by a curve deflecting to the right having a radius of 30.0 feet and a central angle of 142° 44' 30" for a distance of 74.75 feet to a point of tangent on the easterly line of Library road extension as located by Ordinance of the Borough of Carrick approved December 13, 1926; thence north 30° 26' 30" west along said line 59.32 feet to a point of curve; thence by a curve deflecting to the left having a radius of 50.0 feet and a central angle of 142° 44' 30" for a distance of 124.57 feet to a point of tangent on the westerly line of Library road (formerly Nobles lane); thence south 6° 39' 00" west along said line 59.32 feet to the place of beginning.

SECTION 2. The Department of Public Works is hereby authorized and directed to cause said Library road in the 29th Ward of the City of Pittsburgh at the intersection of Library road (formerly Nobles lane) and Library road extension to be widened in conformity with the provisions of Section 1 of this ordinance.

SECTION 3. The costs, damages and expenses occasioned thereby and the benefits to pay the same shall be assessed against and collected from properties benefited thereby, in accordance with the provisions of the Acts of Assembly of the Commonwealth of Pennsylvania relating thereto and regulating the same.

SECTION 4. That any Ordinance or part of Ordinance, conflicting with the provisions of this Ordinance, be and the same is hereby repealed so far as the same affects this Ordinance.

NOTICE is hereby given that ordinances, copies of which are published herewith, were introduced in Council of the City of Pittsburgh on March 11, 1929, pursuant to the provisions of the several Acts of Assembly authorizing said City, without any petition of property owners, to open, widen, straighten, extend, vacate, grade, pave, curb, macadamize and otherwise improve streets and alleys, or parts thereof, within its limits, viz:

BILL NO. 4264.

AN ORDINANCE — Opening Saw Mill Run boulevard, McKinley Park branch in the 30th Ward of the City of Pittsburgh, from the line dividing McKinley Park and the Park Plan of Lots of the Knoxville Land Improvement Company to Bausman street, and providing that the costs, damages and expenses occasioned thereby be assessed against and collected from properties benefited thereby.

SECTION 1. Be it ordained and enacted by the City of Pittsburgh, in Council assembled, and it is hereby ordained and enacted by the authority of the same, That Saw Mill Run boulevard—McKinley Park Branch, in the 30th Ward of the City of Pittsburgh, from the line dividing McKinley Park and the Park Plan of Lots of the Knoxville Land Improvement Company to Bausman street, be and the same is hereby opened by taking for public use for highway purposes the properties or parts of properties which are included in the following description:

Beginning on the line dividing McKinley Park and the Park Plan of Lots of the Knoxville Land Improvement Company, which plan is recorded in Plan Book Volume 16, page 200, said point being distant south 4° 11' 00" west 227.18 feet from Bausman street as laid out in said plan; thence along said dividing line south 4° 11' 00" west for a distance of 85.68 feet to a point; thence in a northeasterly direction by a curve deflecting to the left having a radius of 275.0 feet for a distance of 208.62 feet to a point of tangent; thence north 4° 11' 00" east and along line dividing lots No. 3 and 4 in said plan for a distance of 99.12 feet to a point of curve; thence in a northeasterly direction by a curve deflecting to the right having a radius of 25.0 feet for a distance of 39.27 feet to a point on the southerly line of Bausman street at the line dividing lots No. 4 and 5 of said plan; thence north 85° 49' 00" west along the southerly line of Bausman street for a distance of 100.0 feet to the line dividing McKinley Park and the Park Plan of Lots of the Knoxville Land Improvement Company; thence south 4° 11' 00" west 227.18 feet to the place of beginning, including all of lots Nos. 1, 2, 3, 43 and parts of lots Nos. 4, 44, 45, 85, and 87 in said plan.

SECTION 2. The Department of Public Works is hereby authorized and directed to cause said Saw Mill Run boulevard, McKinley Park branch, in the 30th Ward of the City of Pittsburgh, from the line dividing McKinley Park and the Park Plan of Lots of the Knoxville Land Improvement Company to Bausman street to be opened in conformity with the provisions of Section 1 of this ordinance.

SECTION 3. The costs, damages and expenses occasioned thereby and the benefits to pay the same shall be assessed against and collected from properties benefited thereby in accordance with the provisions of the Acts of Assembly of the Commonwealth of Pennsylvania relating thereto and regulating the same.

SECTION 4. That any ordinance or part of ordinance, conflicting with the provisions of this ordinance, be and the same is hereby repealed, so far as the same affects this ordinance.

Notice is hereby given that Ordinances, copies of which are published herewith, were introduced in Council of the City of Pittsburgh on March 11, 1929, pursuant to the provisions of the several Acts of Assembly authorizing said City, without any petition of property owners, to open, widen, straighten, extend, vacate, grade, pave, curb, macadamize and otherwise improve streets and alleys, or parts thereof, within its limits, viz:

BILL NO. 4270.

AN ORDINANCE—Widening the Boulevard of the Allies in the Fourth Ward of the City of Pittsburgh at the intersection of Halket street, and providing that the costs, damages and expenses occasioned thereby be assessed against and collected from properties benefited thereby.

SECTION 1. Be it ordained and enacted by the City of Pittsburgh, in Council assembled, and it is hereby ordained and enacted by the authority of the same, That the Boulevard of the Allies in the Fourth Ward of the City of Pittsburgh, at the intersection of Halket street, be and the same is hereby widened to a variable width by taking for public use for highway purposes all the following described property, to-wit:

Beginning at the intersection of the westerly line of Halket street and the northerly line of the Boulevard of the Allies south 88° 05' 15" west 30.90 feet to a point; thence in an easterly and northerly direction by the arc of a circle deflecting to the left having a radius of 50 feet and a central angle of 128° 12' 30" for a distance of 33.56 feet to a point of tangent at the westerly line of Halket street; thence along the westerly line of Halket street south 40° 07' 15" east 30.90 feet to the place of beginning.

SECTION 2. The Department of Public Works is hereby authorized and directed to cause said Boulevard of the Allies in the Fourth Ward of the City of Pittsburgh at the intersection of Halket street, to be widened in conformity with the provisions of Section 1 of this ordinance.

SECTION 3. The costs, damages and expenses occasioned thereby and the benefits to pay the same shall be assessed against and collected from properties benefited thereby, in accordance with the provisions of the Acts of Assembly of Pennsylvania relating thereto and regulating the same.

SECTION 4. That any Ordinance or part of Ordinance, conflicting with the provisions of this Ordinance, be and the same is hereby repealed so far as the same affects this ordinance.

BILL NO. 4271

AN ORDINANCE—Widening Berdella street in the Twentieth Ward of the City of Pittsburgh, at Oswin street, and providing that the costs, damages and expenses occasioned thereby be assessed against and collected from properties benefited thereby.

SECTION 1. Be it ordained and enacted by the City of Pittsburgh, in Council assembled, and it is hereby ordained and enacted by the authority of the same, That Berdella street in the Twentieth Ward of the City of Pittsburgh, at Oswin street, be and the same is hereby widened by taking for public use for highway purposes all the property as hereinafter described, to-wit:

Beginning at the intersection of the southerly line of Berdella street and the westerly line of Oswin street, as laid out in Rev. A. Wilson's Plan of Lots of record in the Recorder's Office of Allegheny County in Plan Book, Volume 26, page 110; thence south 62° 27' 40" east along the westerly line of Oswin street for the distance of 8.88 feet to a point of curve; thence in a northwesterly direction by the arc of a circle deflecting to the left, having a radius of 12.41 feet and a central angle of 71° 03' 40" for the distance of 15.41 feet to a point of tangent on the southerly line of Berdella street; thence north 46° 23' 40" east along said southerly line of Berdella street for the distance of 8.88 feet to the place of beginning.

ALSO: Beginning on the northerly line of Berdella street at the westerly line of Lot No. 27 in Thomas Herriott's Plan of Lots of record in the Recorder's Office of Allegheny County in Plan Book, Volume 9, page 50 (said westerly line of Lot No. 27 being the easterly line of Oswin street as laid out in H. L. Speer and A. D. Zahniser's Plan of Lots of record in the Recorders's Office of Allegheny County in Plan Book Volume 26, page 129); thence north 62° 30' 00" west along said easterly line of Oswin street for the distance of 10.59 feet to a point of curve; thence in a southeasterly direction by the arc of a circle deflecting to the left, having a radius of 14.49 feet and a central angle of 72° 20' 00" for the distance of 18.29 feet to a point of tangent on the northerly line of Berdella street; thence south 45° 10' 00" west along the northerly line of Berdella street for the distance of 10.59 feet to the place of beginning.

SECTION 2. The Department of Public Works is hereby authorized and directed to cause said Berdella street in the Twentieth Ward of the City of Pittsburgh, at Oswin street to be widened in conformity with the provisions of Section 1 of this Ordinance.

SECTION 3. The costs, damages and expenses occasioned thereby and the benefits to pay the same shall be assessed against and collected from properties benefited thereby in accordance with the provisions of the Acts of Assembly of the Commonwealth of Pennsylvania relating thereto and regulating the same.

SECTION 4. That any Ordinance or part of Ordinance, conflicting with the provisions of this Ordinance, be and the same is hereby repealed, so far as the same affects this Ordinance.

NOTICE is hereby given that ordinance, copy of which is published herewith, was introduced in the Council of the City of Pittsburgh on May 28, 1928, pursuant to the provisions of the several acts of Assembly authorizing said city without any petition of property owners, to open, widen, macadamize and otherwise improve streets and alleys, or parts thereof, within its limits, viz:

BILL NO. 1757

AN ORDINANCE widening Muriel street, in the 17th Ward of the City of Pittsburgh, from South Fifteenth street to South Seventeenth street, and providing that the costs, damages and expenses occasioned thereby be assessed against and collected from properties benefited thereby.

SECTION 1. Be it ordained and enacted by the City of Pittsburgh, in Council assembled, and it is hereby ordained and enacted by the authority of the same, That Muriel street in the 17th Ward of the City of Pittsburgh, from South Fifteenth street to South Seventeenth street, be and the same is hereby widened to a general width of 50.0 feet by taking for public use for highway purposes all the property hereinafter described as Portions "A," "B," "C" and "D" respectively, to-wit:

PORTION "A."

Beginning at the intersection of the center line of South Fifteenth street and the northerly line of that portion of Muriel street 50.0 feet in width lying west of South Fifteenth street; thence extending eastwardly along the northerly line of said portion of Muriel street produced 17.58 feet to an angle point; thence deflecting to the right 9° 53' 46" and extending eastwardly 163.54 feet to the westerly line of South Sixteenth street; thence southwardly along the westerly line of South Sixteenth street 30.04 feet to the present northerly line of Muriel street 20.0 feet in width; thence westwardly along the present northerly line of Muriel street 180.93 feet to the center line of South Fifteenth street; thence northwardly along the center line of South Fifteenth street 22.38 feet to the place of beginning.

PORTION "B."

Beginning at the intersection of the easterly line of South Fifteenth street and the present southerly line of Muriel street 20.0 feet in width; thence extending eastwardly along the present southerly line of Muriel street 166.90 feet to the westerly line of South Sixteenth street; thence extending westwardly along a line deflecting 1° 26' 26" to the left of the present southerly line of Muriel street 161.02 feet to the easterly line of South Fifteenth street; thence extending northwardly along the easterly line of South Fifteenth street 6.57 feet to the place of beginning.

PORTION "C."

Beginning at the intersecton of the present northerly line of Muriel street 20.0 feet in width and the easterly line of South Sixteenth street; thence extending northwardly along the easterly line of South Sixteenth street 30.0 feet to a point; thence eastwardly parallel to and at a perpendicular distance of 30.0 feet north of the present northerly line of Muriel street 20.0 feet in width, 143.79 feet to a point of curve; thence eastwardly and northwardly by the arc of a circle deflecting to the left with a radius of 20.0 feet and a central angle of 87° 09' 00" for a distance of 30.42 feet to a point of tangent on the westerly line of South Seventeenth street; thence southwardly along the westerly line of South Seventeenth street 49.07 feet to the present northerly line of Muriel street; thence westwardly along the present northerly line of Muriel street 160.37 feet to the place of beginning.

PORTION "D."

Beginning at the intersection of the present southerly line of Muriel street 20.0 feet in width and the westerly line of South Seventeenth street; thence extending southwardly along the westerly line of South Seventeenth street 20.0 feet to a point of curve; thence northwardly and westwardly by the arc of a circle deflecting to the left with a radius of 19.03 feet and a central angle of 92° 51' 00" for a distanct of 30.84 feet to a point of tangent at the present southerly line of Muriel street 20.0 feet in width; thence eastwardly along the present southerly line of Muriel street 20.0 feet to the place of beginning.

SECTION 2. The Department of Public Works is hereby authorized and directed to cause said Muriel street in the 17th Ward of the City of Pittsburgh, from South Fifteenth street to South Seventeenth street to be widened in conformity with the provisions of Section 1 of this ordinance.

SECTION 3. The costs, damages and expenses occasioned thereby and the benefits to pay the same shall be assessed against and collected from properties benefited thereby in accordance with the provisions of the Acts of Assembly of the Commonwealth of Pennsylvania relating thereto and regulating the same, and the City's share of said work be chargeable to and payable from Code Account No. 293, People's Bond Issue 1928.

SECTION 4. That any ordinance or part of Ordinance, conflicting with the provisions of this ordinance, be and the same is hereby repealed, so far as the same affects this ordinance.

NOTICE is hereby given that Ordinance, copy of which is published herewith, was introduced in Council of the City of Pittsburgh on January 16, 1928, pursuant to the provisions of the several Acts of Assembly authorizing said City, without any petition of property owners, to open, widen, straighten, extend, vacate, grade, pave, curb, macadamize and otherwise improve streets and alleys, or parts thereof, within its limits, viz:

BILL NO. 141.

AN ORDINANCE authorizing and directing the grading, paving and curbing of Fairdale street, from Chartiers avenue to Jean street; letting a contract therefor, and providing that the costs, damages and expenses of the same be assessed against and collected from property specially benefited thereby.

SECTION 1. Be it ordained and enacted by the City of Pittsburgh, in Council assembled, and it is hereby ordained and enacted by the authority of the same, That Fairdale street, from Chartiers avenue to Jean street, be graded, paved and curbed.

SECTION 2. The Mayor and the Director of the Department of Public Works are hereby authorized and directed to advertise, in accordance with the Acts of Assembly of the Commonwealth of Pennsylvania, and the Ordinances of the said City of Pittsburgh relating thereto and regulating the same, for proposals for the grading and paving of said street between said points; the contract or contracts therefor to be let in the manner directed by the said Acts of Assembly and Ordinances; and the contract price or contract prices, if let in separate contracts, not to exceed the total sum of Thirty-four Thousand Five Hundred ($34,500.00) Dollars, which is the estimate of the whole cost as furnished by the Department of Public Works.

SECTION 3. The costs, damages and expenses of the same shall be assessed against and collected from properties specially benefited thereby, in accordance with the provisions of the Acts of Assembly of the Commonwealth of Pennsylvania relating thereto and regulating the same, and the City's share of said work be chargeable to and payable from Code Account No. 293, People's Bond Issue 1928.

SECTION 4. That any Ordinance or part of Ordinance, conflicting with the provisions of this Ordinance, be and the same is hereby repealed so far as the same affects this Ordinance.

NOTICE is hereby given that Ordinance, copy of which is published herewith, was introduced in Council of the City of Pittsburgh on September 10, 1928, pursuant to the provisions of the several Acts of Assembly authorizing said City, without any petition of property owners, to open, widen, straighten, extend, vacate, grade, pave, curb, macadamize and otherwise improve streets and alleys, or parts thereof, within its limits, viz:

BILL NO. 2450.

AN ORDINANCE authorizing and directing the grading and paving of Reimer way, from Auburn street to present paving on Reimer way; letting a contract therefor, and providing that the costs, damages and expenses of the same be assessed against and collected from property specially benefited thereby.

SECTION 1. Be it ordained and enacted by the City of Pittsburgh, in Council assembled, and it is hereby ordained and enacted by the authority of the same, That Reimer way, from Auburn street to present paving on Reimer way, be graded and paved.

SECTION 2. The Mayor and the Director of the Department of Public Works are hereby authorized and directed to advertise, in accordance with the Acts of Assembly of the Commonwealth of Pennsylvania, and the Ordinances of the said City of Pittsburgh relating thereto and regulating the same, for proposals for the grading and paving of said street between said points; the contract or contracts therefor to be let in the manner directed by the said Acts of Assembly and Ordinances; and the contract price or contract prices, if let in separate contracts, not to exceed the total sum of Six Thousand Two Hundred ($6,200.00) Dollars, which is the estimate of the whole cost as furnished by the Department of Public Works.

SECTION 3. The costs, damages and expenses of the same shall be assessed against and collected from properties specially benefited thereby, in accordance with the provisions of the Acts of Assembly of the Commonwealth of Pennsylvania relating thereto and regulating the same, and the City's share of said work to be chargeable to and payable from Code Account No. 293, People's Bond Issue 1928.

SECTION 4. That any Ordinance or part of Ordinance, conflicting with the provisions of this Ordinance, be and the same is hereby repealed so far as the same affects this Ordinance.

NOTICE is hereby given that Ordinance, copy of which is published herewith, was introduced in Council of the City of Pittsburgh on February 28, 1928, pursuant to the provisions of the several Acts of Assembly authorizing said City, without any petition of property owners, to open, widen, straighten, extend, vacate, grade, pave, curb, macadamize and otherwise improve streets and alleys, or parts thereof, within its limits, viz:

BILL NO. 4128.

AN ORDINANCE authorizing and directing the grading, paving and curbing of Legion street, from Perrysville avenue to Maple street; letting a contract therefor, and providing that the costs, damages and expenses of the same be assessed against and collected from property specially benefited thereby.

SECTION 1. Be it ordained and enacted by the City of Pittsburgh, in Council assembled, and it is hereby ordained and enacted by the authority of the same, That Legion street, from Perrysville avenue to Maple street, be graded, paved and curbed.

SECTION 2. The Mayor and the Director of Public Works are hereby authorized and directed to advertise, in accordance with the Acts of Assembly of the Commonwealth of Pennsylvania, and the Ordinances of the said City of Pittsburgh relating thereto and regulating the same, for proposals for the grading, paving and curbing of said street between said points; the contract or contracts therefor to be let in the manner directed by the said Acts of Assembly and Ordinances; and the contract price or contract prices, if let in separate contracts, not to exceed the total sum of Eight Thousand ($8,000.00) Dollars, which is the estimate of the whole cost as furnished by the Department of Public Works.

SECTION 3. The costs, damages and expenses of the same shall be assessed against and collected from properties specially benefited thereby, in accordance with the provisions of the Acts of Assembly of the Commonwealth of Pennsylvania relating thereto and regulating the same, and the City's share of said work to be chargeable to and payable from Code Account No. 293, People's Bond Issue 1928.

SECTION 4. That any Ordinance or part of Ordinance, conflicting with the provisions of this Ordinance, be and the same is hereby repealed so far as the same affects this Ordinance.

NOTICE is hereby given that Ordinance, copy of which is published herewith, was introduced in Council of the City of Pittsburgh on March 19, 1928, pursuant to the provisions of the several Acts of Assembly authorizing said City, without any petition of property owners, to open, widen, straighten, extend, vacate, grade, pave, curb, macadamize and otherwise improve streets and alleys, or parts thereof, within its limits, viz:

BILL NO. 843.

AN ORDINANCE authorizing and directing the grading, paving and curbing of Langley avenue, from Honduras street to Clayton avenue and the construction of storm sewers for the drainage thereof; letting a contract therefor, and providing that the costs, damages and expenses of the same be assessed against and collected from property specially benefited thereby.

SECTION 1. Be it ordained and enacted by the City of Pittsburgh, in Council assembled, and it is hereby ordained and enacted by the authority of the same, That Langley avenue, Honduras street to Clayton avenue be graded, paved and curbed and storm sewers constructed for the drainage thereof.

SECTION 2. The Mayor and the Director of the Department of Public Works are hereby authorized and directed to advertise, in accordance with the Acts of Assembly of the Commonwealth of Pennsylvania, and the Ordinances of the said City of Pittsburgh relating thereto and regulating the same, for proposals for the grading, paving and curbing of said street between said points and the construction of storm sewers for the drainage thereof; the contract or contracts therefor to be let in the manner directed by the said Acts of Assembly and Ordinances; and the contract price or contract prices, if let in separate contracts, not to exceed the total sum of Twenty-three Thousand Five Hundred ($23,500.00) Dollars, which is the estimate of the whole cost as furnished by the Department of Public Works.

SECTION 3. The costs, damages and expenses of the same shall be assessed against and collected from properties specially benefited thereby, in accordance with the provisions of the Acts of Assembly of the Commonwealth of Pennsylvania relating thereto and regulating the same, and the City's share of said work be chargeable to and payable from Code Account No. 293, People's Bond Issue 1928.

SECTION 4. That any Ordinance or part of Ordinance, conflicting with the provisions of this Ordinance, be and the same is hereby repealed so far as the same affects this Ordinance.

NOTICE is hereby given that Ordinance, copy of which is published herewith, was introduced in Council of the City of Pittsburgh on April 23, 1928, pursuant to the provisions of the several Acts of Assembly authorizing said City, without any petition of property owners, to open, widen, straighten, extend, vacate, grade, pave, curb, macadamize and otherwise improve streets and alleys, or parts thereof, within its limits, viz:

BILL NO. 1253.

AN ORDINANCE authorizing and directing the grading, paving and curbing of Honduras street, from Langley avenue to Divinity street; letting a contract therefor, and providing that the costs, damages and expenses of the same be assessed against and collected from property specially benefited thereby.

SECTION 1. Be it ordained and enacted by the City of Pittsburgh, in Council assembled, and it is hereby ordained and enacted by the authority of the same, That Honduras street, from Langley avenue to Divinity street, be graded, paved and curbed.

SECTION 2. The Mayor and the Director of the Department of Public Works are hereby authorized and directed to advertise, in accordance with the Acts of Assembly of the Commonwealth of Pennsylvania, and the Ordinances of the said City of Pittsburgh relating thereto and regulating the same, for proposals for the grading, paving and curbing of said street between said points; the contract or contracts therefor to be let in the manner directed by the said Acts of Assembly and Ordinances; and the contract price or contract prices, if let in separate contracts, not to exceed the total sum of Five Thousand One Hundred ($5,100.00) Dollars, which is the estimate of the whole cost as furnished by the Department of Public Works.

SECTION 3. The costs, damages and expenses of the same shall be assessed against and collected from properties specially benefited thereby, in accordance with the provisions of the Acts of Assembly of the Commonwealth of Pennsylvania relating thereto and regulating the same, and the City's share of said work be chargeable to and payable from Code Account No. 293, People's Bond Issue 1928.

SECTION 4. That any Ordinance or part of Ordinance, conflicting with the provisions of this Ordinance, be and the same is hereby repealed so far as the same affects this Ordinance.

Sheriff's Sales 115

SHERIFF SALES

Abstracts of properties taken in execution upon the writs shown at the numbers and terms shown, as the properties of the severally named defendants, owners or reputed owners, and to be sold by Robert H. Braun, Esq., Sheriff of Allegheny County, Pennsylvania, on Monday, April 1st, 1929, at 10 o'clock a. m., Eastern standard time, at the Court House Building, corner of Fifth ave. and Grant st., City of Pittsburgh,

CONDITION OF SALE:

Ten (10) per cent of the purchase money, not less than fifty ($50) dollars, shall be paid at the time of sale and the balance on or before Friday, April 5th, 1929, at 10 o'clock a. m., otherwise the property will again, on Friday April 5th, 1929, at 10 o'clock a. m., at the same place, be put up for sale at the expense and risk of the person to whom it was struck off, who in case of any deficiency on such sale, shall make good the same.

George S. Jennings and Emily Ida Jennings, his wife, owners or reputed owners.
F. F. 468, April, 1929 $1,587.60
A. M. Levin, Atty.

Lot No. 599, in the Fetterman Land Company's Plan of lots, in the Borough of Dormont (formerly Scott Township), P. B. Vol. 20, pages 54 and 55. Having thereon a two-story brick veneer dwelling known as No. 1230 Wisconsin avenue, and also a brick over tile garage.

Thomas Depew and Jennie H. Depew, his wife, owners or reputed owners.
F. F. 636, April, 1929 $7,629.30
E. B. Strassburger, Atty.

The easterly half of lot No. 115 in the Maplewood Park Place Plan, in the First Ward, Borough of Wilkinsburg, P. B. Vol. 9, page 28. Fronting 40 feet on the westerly side Maplewood ave., at the dividing line between lots Nos. 114 and 115 in said plan, and extending back on one side 60 feet and on the other side 62.645 feet, and having width in rear of 40 feet, having erected thereon a 2-story double frame dwelling.

Sheriff's Sales 115

Joe Angelo and Frank Arena, owners or reputed owners.
F. F. 469, April, 1929 $1,416.40
Stonecipher & Ralston, Attys.

Part of lot No. 105, in the James Kelly Plan, in the First Ward, Borough of Wilkinsburg. Fronting 44 feet on the northerly line of Taylor way and extending back even width 50 feet. Having thereon a three-story apartment building known as No. 1021 Taylor way.

Laura M. Clark, deceased, in the hands of the Dollar Savings and Trust Company, Administrator, d. b. n. c. t. a., with notice to Isabel M. Staub, Margaret M. Werner and Frederick Wehner, her husband, and Nettie E. Madder and H. C. Madder, her husband, real owners.
L. F. 474, April, 1929. $6,589.80.
Dunn & Moorhead, Attys.

The rear portion of lots Nos. 1 and 2, in Robinson and Dickie's Plan, in the Thirteenth Ward, Pittsburgh, Plan Book Vol. 8, page 327. Fronting 32.32 feet, on the westerly side of North Lang avenue and extending back on one side through the center of the partition wall between dwelling on lot herein described and that on the lot South, and on the other side along line of Forest Way 50 feet, even width throughout. Having thereon two 2-story brick dwellings, Nos. 909 and 911, North Lang avenue.

Carl Yost, deceased, in the hands of the Potter Title and Trust Company, administrator of the Estate of Carl Yost, deceased, with notice to Carl Yost, Jr., Caroline Snee and J. H. W. Simpson, Guardin Ad litem of Pauline E Espinoza, a minor, children and heirs at law of Carl Yost, deceased, terre tenants.
L. F. 491, April, 1929. $1,288.30
W. C. McClure, Atty.

Part of lot No. 13, in the plan of Bergenville laid out by Ammon and Stengel, in the Sixteenth (formerly Twenty-seventh) Ward, Pittsburgh. Fronting 25 feet, 6 inches on the southerly side of Cobden street, distant 102 feet westwardly from Eleanor street, and extending back even width 65 feet. Having thereon a frame dwelling house.

Herman Fine, Dallas Fine, owners or reputed owners.
F. F. 499, April, 1929. $6,281.63
J. H. McClure, Atty.

Lot No. 78, in the Beacon Heights Plan of lots laid out by the Forbes Land Company, in the Fourteenth (formerly Twenty-second) Ward, Pittsburgh, P. B. Vol. 17, pages 164 and 165. Beginning at the northwest corner of Bartlett street, and Mulhattan street. Fronting 66 feet on Bartlett street, and extending back on one side along Mulhattan street, 123.62 feet, and on the other side 120 feet having width in rear of 36.30 feet. Having thereon a two-story brick veneer dwelling house

Potter Title and Trust Company, administrator of the estate of Vito Lopes, alias Vito Lopez, alias Vito Lopesi, deceased, and Antonia Manadal, Andrea Mandala, Giorgio Mandala, Giuseppa Carbone, Rosario Lopez and Giuseppe Lopez, heirs at law of said Vito Lopes, alias Vito Lopez, alias Vito Lopesi, owners or reputed owners.
L. F. 510, April, 1929. $4,691.

Sheriff's Sales 115

(Continued from Page Sixteen.)

Book, Vol. 24, page 74. Having thereon a large stone and shingle dwelling house.

Stephen Sporrer and Elizabeth Sporrer, his wife, owners or reputed owners.
F. F. 603, April, 1929. $4,334.61
Jacob J. Voegtly, Atty

Part of lot No. 84, in Adam Reineman.s Plan, in the Twenty-fourth Ward, Pittsburgh, P. B. Vol. 4, page 90. Fronting 21.50 feet on the southerly side of Eggers street and extending back even width through the center of a party wall on one side 100 feet. Having thereon a frame dwelling, No. 2029 Eggers street.

Peter Patrekakos, owner or reputed owner.
F. F. 605, April, 1929. $11,365.58
Samuel A. Schreiner, Atty.

Part of lot No. 299, in James O'Hara's Plan of O'Haraville Extention, in the Second Ward, Pittsburgh P. B. Vol. —— page ——. Beginning on the southeasterly corner of Penn avenue and Twenty-fifth street Front 24 feet on Penn avenue and extending back even width 60 feet Having thereon a three-story brick building.

Maria Anna Engel, deceased, in the hands of her surviving executors and Katharyne Josephine Connor (nee Engel), with notice to Elizabeth Margaret Engel, Philomena Dorothea Engel, Katharyne Josephine Connor and Thomas F Connor, her husband, Charles William Engel, William John Gabriel Engel and Anna Sophia Freker, children and devisees of Maria Anna Engel, deceased, and School District of the City of Pittsburgh, Terre Tenants, owners or reputed owners.
L. F. 612, April, 1929. $6,439.54
Wm. R. McCommon, Atty.

Lot No. 28, in Richard Cowan's Plan on Mount Washington, laid out by James S. Devlin, surveyor, in the Nineteenth (formerly Thirty-second) Ward, Pittsburgh, P. B. Vol —— page ——. Beginning at the southeasterly corner of Prospect avenue and Cross alley. Fronting 25 feet, 3¼ inches on Prospect avenue and extending back on one side along Cross alley 131 feet, 3 inches and on the other side 124 feet, 6½ inches and having width in rear of 25 feet 2 inches. Having thereon a two-story frame dwelling house. Also lot in Nineteenth Ward, Pittsburgh. Beginning on the old Washington road (now Wyoming street) at the corner of lot conveyed by Mary Ann Bailey to James Millinger; thence along said road S. 5 deg. 25' east, 200.03 feet to lot now or late of Charles Graser; thence by said lot N. 88¾ deg. east 165 feet; thence nearly parallel with said Wyoming street, north 5 deg. 40' west 192 feet to said lot or said Millinger (or Milligan); thence by said lot north 88 deg. 10' west 165 feet to the place of beginning. Containing 118 perches 108 strict measure. Excepting therefrom the premises conveyed to Frederick William Miller, D. B. Vol. 971, page 24, premises conveyed to John Waters et ux, D. B. Vol. 1840, page 582; premises conveyed to Anna J Sims, D. B. Vol. 1838, page 280 and premises conveyed to Robert Brooks, D. B. Vol. 1864, page 337. Having thereon two two-story frame dwelling houses.

Harry E. Robinson and Edith Robinson, owners or reputed owners.
F. F. 613, April, 1929. $3,648.31
Katz & Alpern, Attys.

Lot No. 18, in the Park Terrace Plan, in the Twenty-ninth Ward, Pittsburgh (formerly Borough of Carrick), P. B. Vol 26, page 133 Fronting 20 ft. on the easterly line of Park way at the dividing line between lots Nos. 17 and 18 in said plan, and extending back about even width 156 ft.

Jozef Chrzastek, owner or reputed owner.
F. F. 614, April, 1929. $1,796.14
Katz & Alpern, Attys.

Lot No. 4, in Block 2, in the East Pittsburgh Improvement Company's Plan of Wilmerding, in the Borough of Wilmerding, P. B. Vol 19, pages 20 and 21. Fronting 25 ft. on the easterly line of Caldwell ave., distant 50 ft., more or less, northwardly from the intersection of said line of said Caldwell ave., with the north line of Station st., and extending back even width along line of lot No. 5, in the same block, 111 ft. Having thereon a 3-story brick apartment building and additions, known as No. 204 Caldwell ave. (sometimes known as No. 7 Caldwell ave.) together with that portion of lot No. 5, in the above mentioned plan upon which the above mentioned building encroaches.

George Parcevskas, owner or reputed owner.
F. F. 619, April, 1929. $1,000.00.
A. I. Boyle, Jr., Atty.

Lots Nos. 307 and 308 in a plan of lots called Brentwood, in the Township of Baldwin, Plan Book Vol 25, pages 170 and 171. Having thereon a 2-story brick three-family dwelling.

Louis Sedler, owner or reputed owner.
F. F. 622, April, 1929. $18,558.75.
James A. Nugent and Jos. F. Mayhugh, Attys.

Lot No. 22 in Block No. 43, and Lot No. 2, in Block No. 44, in the East Pittsburgh Improvement Company's Plan of "Brinton" in the Borough of East Pittsburgh, Plan Book, Vol. 11, page 146.

FIRST—Lot No. 22. Fronting 30 feet on the northeasterly side of Electric avenue, distant 600 feet, northwesterly from its intersection with the northwesterly line of Braddock avenue and extending back even width 120 feet, and having thereon a 4-story brick building, containing store room and apartments.

SECOND—Lot No. 2. Fronting 24 feet on the northwesterly line of Braddock avenue, distant 25 feet northeastwardly from its intersection with the northeasterly line of Beech street and extending back even width 120 feet. Having thereon a 3-story brick building, containing storeroom and dwelling.

J. Orbin Hall, with notice to Samuel J. Schafer, terre tenant, owners or reputed owners.
F. F. 623, April, 1929. $3,556.45.
James A. Nugent and Jos. F. Mayhugh, Attys.

A tract of land in the Township of Patton. Beginning at a pin in the center line of the Northern Pike; thence along said center line south 83 deg. 58 min. west 80.1 feet to a pin; thence continuing along said center line south 71 deg. 02 min. west 89.4 feet to a pin; thence by line north 34 deg. 14 min. west 273.8 feet to a pin; thence north 44 deg. 39 min. east 267.2 feet to a pin; thence south 48 deg. 46 min. east 271.4 feet to a pin; thence south 32 deg. 34 min. west 204 feet to a pin; and thence south 40 deg. 18 min. east 144.3 feet to center of the Northern Pike, at place of beginning. Containing 2.43 acres, more or less.

Excepting the premises described in a deed to E. H. Giles, see D. B., Vol. 2095, page 387.

George S. Lacknett, owner or reputed owner.
F. F. 629, April, 1929. $4,936.57.
W. J. & Wm. G. Barton, Attys.

The westwardly 11.70 feet of lot No. 145, and the eastwardly 14.30 feet of lot No. 146, in the Homewood Driving Park Plan, laid out by the Pittsburgh Trust Company, in the Thirteenth (formerly Twenty-first) Ward, Pittsburgh, Plan Book Vol. 17, pages 48 and 49. Beginning at a point 310.70 feet eastwardly from the southeastern corner of Idlewild street and Sterrett street. Fronting 26 feet on Idlewild street, and extending back even width 100 feet. Having thereon a 2-story and attic brick dwelling house known as 7324 Idlewild street.

Gertrude L. Blakemore, deceased, in the hands of Thelma G. Barrett, now Thelma G. Matthews, executrix, Clarence W. Blakemore, Thelma G. Barrett, now Thelma G. Matthews, and the Colonial Trust Company of Pittsburgh, guardi of the estate of Richard M. Blakemore, a minor, owners or reputed owners.
L. F. 631, April, 1929. $5,931.45.
Kinnear, McCloskey & Best, Attys.

Lot No. 220, in Thomas S. Maple's Plan of the subdivision and extension of Boydstown, in the Eighteenth (formerly Thirty-first) Ward, Pittsburgh, Plan Book Vol. 4, pages 54 and 55. Fronting 25 feet on the easterly side of Beltzhoover avenue, distant 75 feet south from the south east corner of Climax street and Beltzhoover avenue, and extending back even width 106 feet.

Christian L. Wilson, owner or reputed owner.
F. F. 632, April, 1929. $38,174.06.
Aronson, Levy & Aronson, Attys.

Lot in Eleventh (formerly Nineteenth) Ward, Pittsburgh. Fronting 50 feet on the westerly side of Collins avenue, distant 301.31 feet northeasterly from the northwest corner of Hoeveler street and Collins avenue and extending back about even width 118 feet. Having thereon a three-story brick apartment building.

Wm. J. Greene, Mary C. Greene, owners or reputed owners.
F. F. 633, April, 1929. $232.64
E. H. Kipp, Atty.

Plot marked No. 33, in a certain plan of "Penwood Farms" in the Township of Wilkins, Plan Book, Vol. 26, pages 136 and 137. Having thereon a one-story frame dwelling.

Susie Parker, owner or reputed owner.
F. F. 634, April, 1929. $125.70.
E. H. Kipp, Atty.

Lot No. 7, in A. C. Wilkins Plan, in the Borough of Wilkinsburg, Plan Book, Vol. 13, page 124. Having thereon a two-story frame dwelling house.

James Burns, Mary Burns, Mary Monahan, owners or reputed owners.
F. F. 635, April, 1929. $192.50.
E. H. Kipp, Atty.

Lot No. 141, in Schenley Park Land Company's Plan, in the Fifteenth (formerly Twenty-third) Ward, Pittsburgh, Plan Book, Vol. 10, page 168. Having thereon a two-story frame house.

Sarah Bogesdorfer, owner or reputed owner.
F. F. 636, April, 1929. $149.15.
E. H. Kipp, Atty.

Lots Nos. 3 and 4, in the Skibo Plan of lots laid out by N. E. and Daniel W. Schumaker, in the Borough of Whitaker, Plan Book, Vol. 18, page 35. Having thereon a two-story frame house.

Vincenzo Brandimarti, Domenica Brandimarti, owners or reputed owners.
F. F. 638, April, 1929. $250.85.
E. H. Kipp, Atty.

Lot No. 566, in a certain plan of lots called Woodland, surveyed by J. H. Millholland, civil engineer, in the Twenty-eighth Ward, Pittsburgh (formerly Chartiers Township), Plan Book, Vol. 21, pages 31 and 32. Having thereon a 3-story frame dwelling house.

Andrew Thomas, Anna Thomas, owners or reputed owners.
F. F. 639, April, 1929. $368.00.
E. H. Kipp, Atty.

Part of lot No. 29, in R. H. Lecky's Plan, in the Twenty-seventh Ward, Pittsburgh, (formerly Eleventh Ward, City of Allegheny), Plan Book, Vol. 2, page 179. Fronting 22 feet on Woods Run avenue, at the northeast corner of lot No. 28 in said plan and extending back even width 94 feet. Having thereon a 2½-story frame dwelling.

Louis Lorenz (John Lorenz also known as Johann) Rossie Lorenz, Mitzi Lorenz, owners or reputed owners.
F. F. 640, April, 1929. $668.60.
E. H. Kipp, Atty.

Lots Nos. 53 and 54, being contiguous, in the New Park Place Plan, in the Borough of Carrick (formerly Baldwin Township), Plan Book, Vol. 18, pages 140 and 141. Having thereon a 2-story frame dwelling.

Patrick Connor, Mary Connor, owners or reputed owners.
F. F. 641, April, 1929. $233.36.
E. H. Kipp, Atty.

Lots Nos. 1080 and 1081 in the Plan of Glassport, in the Borough of Glassport, Plan Book, Vol. 16, pages 114 and 115. Having thereon a 2-story frame dwelling house known as 619 Vermont avenue.

Andy Frena, Annie Frena, owners or reputed owners.
F. F. 642, April, 1929. $117.50.
E. H. Kipp, Atty.

Lot in the Township of East Deer. Fronting 86.45 feet on the southwest side of Normantown road distant 284 feet, southeast of the corner common to property of Elizabeth Clark Estate and property formerly of Thomas Norman, extending back on one side 470.4 feet, and on the other side 415.9 feet, having width in rear of 91.06 feet. Having thereon a 2-story frame house.

Anna Curielano, Frank Curielano, owners or reputed owners.
F. F. 643, April, 1929. $365.87.
E. H. Kipp, Atty.

Lot No. 5, in Block "D" in the Christy Park Plan, in the Seventh Ward, City of McKeesport, Plan Book, Vol. 7, pages 100 and 101. Having thereon a 1-story frame house.

John Kennedy, Anna Kennedy, owners or reputed owners.
F. F. 644, April, 1929. $171.90.
E. H. Kipp, Atty.

Lot No. 86, in Susanna W. Brown's Plan, in the Tenth (formerly Nineteenth) Ward, Pittsburgh, Plan Book, Vol. 9, page 81. Having thereon a 1-story frame house and garage.

Elizabeth Ficsori, Kalman Ficsori, owners or reputed owners.
F. F. 645, April, 1929. $107.00.
E. H. Kipp, Atty.

Lot in the First Ward, City of McKeesport. Fronting 20 feet on the easterly side of Water street and extending back about even width 70.66 feet. Having thereon a 2-story frame dwelling house, known as 523 Water street.

Andrew Reberick, owner or reputed owner.
F. F. 646, April, 1929. $200.20.
E. H. Kipp, Atty.

Lot No. 879, in the Braddock Park Plan of lots, in the Township of Braddock, Plan Book, Vol. 20, pages 48 and 49. Having thereon a 2-story frame house.

Joseph Upsher, owner or reputed owner.
F. F. 647, April, 1929. $280.31.
E. H. Kipp, Atty.

Lot No. 6, in Jacob Porter's Plan, in the Second (formerly Tenth) Ward, Pittsburgh, Plan Book, Vol. ..., page... Having thereon a 2-story frame dwelling known as 2127 Arcena street.

Vincenzo Asturi, Stella Asturi, owners or reputed owners.
F. F. 648, April, 1929. $254.67.
E. H. Kipp, Atty.

Lot No. 224, in R. G. MacGonigle Arlington Place Plan, in the Twelfth (formerly Twenty-first) Ward, Pittsburgh, Plan Book, Vol. 17, pages 80 and 81. Having thereon a 2-story frame dwelling house.

Dolphus Base, Annie Base, owners or reputed owners.
F. F. 650, April, 1920. $127.65.
E. H. Kipp, Atty.

Lots Nos. 499 and 500, in a certain plan of lots called New Homestead, in the Township of Mifflin, Plan Book, Vol. 18, page 1. Having thereon a small house.

William B. Kerr, Mrs. Sarah Kerr, owners or reputed owners.
F. F. 652, April, 1929. $471.90.
E. H. Kipp, Atty.

The southerly portion of Lot No. 506, in Mellon's Revision of Bank of Commerce Addition Extended, in the Thirteenth Ward, Pittsburgh (formerly the Borough of Brushton) Plan Book Vol. 12, page 127. Fronting 22.95 feet on the westerly line of Blackadore avenue and extending back even width 150 feet. Having thereon a 2-story and attic frame dwelling house.

J. C. McKinney, Pearl McKinney, owners or reputed owners.
F. F. 653, April, 1929. $362.65.
E. H. Kipp, Atty.

Lots Nos. 4818 and 419, in the Alta Land Company's Plan, in the Nineteenth (formerly Thirty-fifth) Ward, Pittsburgh, Plan Book, Vol. 12, page 90. Having thereon a frame house.

Margaret Fugent, owner or reputed owner.
F. F. 654, April, 1929. $221.24.
E. H. Kipp, Atty.

Lots Nos. 1, 2, 3 and 4 also 6, in Block 4, in Clarence Shaler's Addition Plan, in the Nineteenth Ward (formerly Thirty-fifth Ward), Pittsburgh. Fronting 26 feet on the northwesterly side of Fingal street, extending back 200 feet, and fronting 18 feet in rear. Having thereon a 1-story frame house.

John Brendza, Helena Brendza, owners or reputed owners.
F. F. 655, April, 1929. $255.00.
E. H. Kipp, Atty.

Lot in the City of Clairton, being the westerly 10.32 feet of lot No. 3409 and the easterly 19.75 feet of lot No. 3410, in plan laid out by St. Clair Improvement Company, called Clairton, Plan Book, Vol. 19, page 15. Having thereon a 2-story frame house.

Elizabeth Bartha, Thomas Stephen Bartha, owners or reputed owners.
F. F. 657, April, 1929. $162.00.
E. H. Kipp, Atty.

Lots Nos. 63 and 64, in the W. Dewees Wood Plan, Sixth Ward, City of McKeesport, Plan Book, Vol. 17, page 122. Having thereon a 2-story frame house and garage.

Florence K. Ford, owner or reputed owner.
F. F. 659, April, 1929. $20,419.92.
Park J. Alexander, Atty.

Lot No. 8, in the Homewood Summit Plan of lots laid out by S. J. McFarren in the Fourteenth Ward, Pittsburgh, Plan Book, Vol. 13, page 146. Fronting 60 feet on the easterly side of Shady avenue, distant 201.08 feet northwardly from the northeasterly corner of Forbes street, and Shady avenue, and extending back on one side 203.03 feet and on the other side 200 feet, and having width in rear of 80.73 feet. Having thereon a 2½-story brick residence known as No. 1655 Shady avenue, and brick garage.

Florence K. Ford, owner or reputed owner.
F. F. 660, April, 1929. $28,838.97.

Part of lot No. 7, in the Homewood Summit Plan of lots laid out by S. J. McFarren, in the Fourteenth Ward, Pittsburgh, Plan Book, Vol. 13, page 146. Beginning at the northeasterly corner of Forbes street and Shady avenue. Fronting 80 feet on Forbes street and extending back on one side 200 feet, and on the other side 201.08 feet, and having width in rear of 100.81 feet.

Emilio Bersani, owner or reputed owner.
F. F. 661, April, 1929. $6,586.37.
Park J. Alexander, Atty.

Lot No. 176 in the West Liberty Improvement Company's Plan called Brookline, in the Nineteenth Ward, Pittsburgh, Plan Book, Vol. 23, pages 4 and 5. Having thereon a 2½-story brick dwelling known as No. 608 Fordham street.

Henry W. Kuehn, owner or reputed owner.
F. F. 662, April, 1929. $1,468.72.
Arthur F. Schmidt, Atty.

Lot No. 349, in the Allegheny-Bellevue Land Company's Plan of lots called Keating West-View Plan of Perrysville, in the Borough of West View, Plan Book, Vol. 20, pages 140 and 141. Fronting 20 feet on the southwesterly side of Frankfort avenue and extending back even width 100 feet. Having thereon a 1½-story frame and shingle dwelling known as No. 209 Frankfort avenue.

Samuel Marovich, owner or reputed owner.
F. F. 663, April, 1929. $3,410.58.
Jos. B. Hetherington, Atty.

Lot No. 1212 in Block No. 12 of St. Clair Improvement Company's plan of lots called Clairton, in the Second Ward, City of Clairton, P. B. Vol. 19, page 15. Fronting 40 feet on Waddell avenue and extending back even width 125 feet to Beech alley. Having thereon a two-story brick building, containing stores and apartments and a tile garage.

Thomas Mogush and Barbara Mogush, his wife, owners or reputed owners.
F. F. 665, April, 1929. $1,073.56.
Robert Mellin, Atty.

Lot No. 268, in the Extended Plan of Reynoldton, Tenth Ward, City of McKeesport, Plan Book, Vol. 17, page 134. Having thereon a 2-story frame dwelling, known as No. 434 Sixth avenue.

Samuel Suchman, also known as Sam Suchman and Eva Suchman, his wife, with notice to Leonard Krieger, receiver in Bankruptcy of the Estate of said Sam Suchman, Bankrupt, terre tenant, owners or reputed owners.
L. F. 666, April, 1929. $3,605.14.
Jacob Greenberger, Atty.

Lot No. 904, in Grandview Plan, surveyed for Clifford B. Harmon, Eighteenth Ward, Pittsburgh, Plan Book, Vol. 20, pages 166 and 167. Having thereon a duplex dwelling, known as 97 Harwood street.

Frank J. McDermott and Gertrude McDermott, owners or reputed owners.
F. F. 668, April, 1929. $2,870.56.
J. M. Russell, Atty.

Lot in the Township of Penn. Beginning at a point on the northerly side of Frankstown Road at the dividing line between Orr property and property of the first party; thence north 27 deg., 2 min. west 61.48 feet to a point on said dividing line; thence south 73 deg., 14 min. west 84.66 feet to a point at the dividing line between property of Ruth E. McGaughey and party of the first part; thence north 1 deg., 55 min. east along said dividing line a distance of 155.23 feet to a point on said line; thence southwardly 217 feet, more or less, to point on the northerly side of Frankstown Road; thence along said road westwardly 60 feet to point at the place of beginning. Having thereon a 2-story frame dwelling house.

Edward A. Bosacki, owner or reputed owner.
F. F. 671, April, 1929. $690.32.
L. B. Worley, Atty.

Lot No. 64, in McCullough Homestead Plan, in the Ninth Ward, Pittsburgh, P. B. Vol 24, page 134. Fronting 21 feet on the southeasterly side of Davison street and extending back even width 100 feet to Arsenal way. Having thereon a 2½-story brick dwelling.

Margaret Block and Harry R. Block, owners or reputed owners.
F. F. 674, April, 1929. $38,538.53.
C. W. Waldschmidt & C. H. Bracken, Attys.

Lot in Seventh Ward, Pittsburgh. Beginning at a point on the southerly line of Ellsworth avenue, distant 26 feet, north 52 deg., 02 min. east measured along said Ellsworth avenue, from the easterly line of College avenue, at the line of property now or late of H. Silverberg; thence extending north 52 deg., 02 min. east, along Ellsworth avenue, 226.21 feet, to a point; thence south 37 deg., 58 min east, 120 feet, to Felix way; thence south 52 deg., 02 min. west, along Felix Way, 259.79 feet, to a point distant 26 feet, measured along the northerly line of Felix Way from College avenue, thence extending north 22 deg. 20 min. west, by a line parallel with and distant 26 feet, north 52 deg., 02 min. east from College avenue, a distance of 124.61 feet to Ellsworth avenue, at place of beginning.

Edward Bennett and Nannie Bennett, his wife, owners or reputed owners.
F. F. 676, April, 1929. $1,717.65.
Ben. Jacobson, Atty.

Part of lot No. 4, in Section B of R. M. Hollands Plan of the Lobinger Purpart of the Mills Estate, in the Borough of Braddock (formerly Braddock Township) Plan Book, Vol. 8, page 202½. Fronting 24 feet on the southerly side of Corey avenue and extending back even width between Lots Nos. 3 and 5, 80 feet. Having thereon a 2-story frame dwelling.

Julius Gretzinker, owner or reputed owner.
F. F. 678, April, 1929. $2,746.27.
Stone, Chalfant & McCandless, Attys.

Lot No. 35, in the Revised Plan of R. B. and Maria Kendall, in the Borough of Coraopolis, Plan Book, Vol. 16, page 70. Having thereon a 1½-story frame dwelling.

Rose Pascale, Orestes Pascale, and Orespes Pascale, owners or reputed owners.
F. F. 679, April, 1929. $917.95.
Sydney Frankenstein, Simon Sher, Attys.

Lots Nos. 12 and 13, in a certain plan of lots called "Sunset Hills," as laid out by William A. Bode and John Wenger, in the Township of Mt. Lebanon, Plan Book, Vol. 29, pages 102, 103, 104 and 105.

Excepting and reserving all coal and mining rights as heretofore conveyed. Subject to restriction contained in Deed, see Deed Book, Vol. 2332, page 397.

John A. Parker, owner or reputed owner.
F. F. 680, April, 1929. $135.96.
Sydney Frankenstein, Simon Sher, Attys.

Lot in Twenty-first Ward, Pittsburgh. Fronting 22 feet on the northerly side of Decatur street, extending back about 166 feet on one side and about 86 feet on the other side to Allegheny avenue. Having thereon a 2½-story brick dwelling and a 4-car garage.

George Hilpert, owner or reputed owner.
L. F. 681, April, 1929. $5,969.24.
Ed. G. Hartje, Atty.

Lot No. 32 in the plan of lots laid out by George Hilpert, called Hilpert Place, in the Borough of Brentwood, Plan Book, Vol. 30, pages 132 and 133. Having thereon a 2-story brick dwelling.

Angelina Larotonda and Genaro Larotonda, her husband, owners or reputed owners.
F. F. 682, April, 1929. $2,759.53.
M. L. Avner, Atty.

Lot No. 145 and the adjoining and easterly 4 feet of Lot No. 144, in a Plan of lots laid out for the heirs of Samuel Garrison, in the Tenth Ward, Pittsburgh, Plan Book, Vol. 4, pages 168, 169, 170 and 171. Fronting 28 feet on the northerly side of Jancey street and extending back even width between said dividing line common to lots Nos. 145 and 146, 100 feet to Shrub Alley. Having thereon a 2-story brick dwelling house known as No. 1817 Jancey street.

Albert Osborne and Sara Osborne, his wife, owners or reputed owners.
F. F. 683, April, 1929. $1,957.87.
H. L. Walker, Atty.

Lot No. 70, in the A. P. Moore Plan also known as the Rosedale Heights Plan of lots laid out by A. P. Moore, in the Township of Penn, Plan Book, Vol. 31, pages 34 and 35. Having thereon a frame and shingle dwelling house.

John J. Walters, owner or reputed owner.
F. F. 684, April, 1929. $1,906.69.
H. Q. Walker, Atty.

Lot No. 68, in the Rosedale Heights Plan of lots, also known as the A. P. Moore Plan, in the Township of Penn, Plan Book, Vol. 31, pages 34 and 35. Having thereon a frame and shingle dwelling.

Samuel D. Jacobs, owner or reputed owner.
F. F. 685, April, 1929. $114.57.
Harry J. Schmitt, Atty.

Lots Nos. 79 and 80, in the Bennett Gardens Plan No. 1, Borough of Brentwood, Plan Book, Vol. 28, pages 67, 68 and 69. Having thereon two 2½-story brick dwellings and concrete block garages.

Stefan Fenus and Anna Fenus, also known as Stefan Fenjus and Anna Fenjus, his wife, owners or reputed owners.
F. F. 687, April, 1929. $244.32.
Albert F. Yunker, Atty.

The easterly 100 feet of lot No. 230 and the westerly 15 feet of lot No. 231, in plan of lots known as "Homestead and Highland Plan," in the Third Ward, Borough of Homestead, Plan Book, Vol. 16, pages 16 and 17. Fronting 25 feet on the northerly side of Thirteenth avenue and extending back even width 110 feet to Oak alley. Having thereon a two-story frame dwelling house, known as 335 West Thirteenth street.

Samuel Bonn and Rosei Bonn, owners or reputed owners.
F. F. 689, April, 1920. $13,229.81.
Herbert Patterson, Atty.

Lot in Fourteenth Ward, Pittsburgh. Fronting 100 feet on Beechwood Boulevard, extending back about 150 feet, even width throughout. Having thereon a 2½-story brick dwelling and brick garage known as No. 3178 Beechwood Boulevard.

Andrew Lunz, Celestina Lunz, wife, owners or reputed owners.
F. F. 690, April, 1929. $3,414.72.
Thos. Leggate, Atty.

Lot No. 20 and 4 feet of lot No. 21, adjacent to lot No. 20, in Georgie W. Carnahan's Plan (or Georgie W. Carnathan's), in Union Township, Plan Book, Vol. 19, page 105. Fronting 34 feet on the southeasterly side of Stippet avenue, at the dividing line between lots Nos. 19 and 20, extending back on one side 209.97 feet and on the other side 209.32 feet, having width in rear of 34.01 feet. Having thereon a three-story frame dwelling.

C. T. McGreary, owner or reputed owner.
F. F. 691, April, 1929. $3,571.00.
Thos. Leggate, Atty.

Lot No. 207 in the West Liberty Plan of lots No. 5, in the Nineteenth Ward, Pittsburgh, Plan Book, Vol. 21, pages 132 and 133. Fronting 30 feet on the westerly side of Methyl avenue (formerly Sixth avenue) and extending back even width 100 feet.

Peter Joniko, Amiela Joniko, otherwise known as Aniela Joniko, wife, owners or reputed owners.
F. F. 692, April, 1929. $7,678.80.
Thomas Leggate, Atty.

Lots Nos. 7 and 8, in Block No. 17, in plan laid out by the East Pittsburgh Improvement Company, in the Borough of Wilmerding, Plan Book, Vol. 9, page 20. Having thereon a 2-story brick duplex and a 2-story frame duplex.

Bertha McKinney, Frank B. McKinney, husband, owners or reputed owners.
F. F. 693, April, 1929. $6,726.91.
Thos. Legate, Atty.

Lot No. 46, in a certain plan called "Hollywood," in the Township of Baldwin, Plan Book, Vol. 23, pages 50 and 51. Fronting 30 feet on the southerly side of Wenger avenue and extending back even width 117 feet to Gem way. Having thereon a two-story hollow tile and stucco dwelling.

William Jacob Snyder and Helen H. Snyder, his wife, owners or reputed owners.
F. F. 694, April, 1929. $7,194.86.
Duff, Davis, Scott & Smith, Attys.

Lot in Penn Township. Beginning at a post in the middle of the Public Road, near a white oak, at the corner of land of James Kelly and H. M. Wilson; thence by land of Henry Morrow, middle of another Public Road, containing 1 acre 53.9 perches. Having thereon 1½ two-story frame dwelling, one 1-story frame building and a frame garage.

Mary Konish, owner or reputed owner.
F. F. 695, April, 1929. $4,082.90.
Jacob A. Markel, Atty.

Lot No. 98, in the Plan of lots laid out by Dickson and Burchfield, in the Borough of Homestead, Plan Book, Vol. 4, page 118. Fronting 50 feet on Dickson street, and extending back 140 feet to an alley and being 40.55 feet in width on said alley, and adjoining Lot No. 98 on the one side and the line of P., V. and C. Railways on the other side.

Vincenzo Scardino, owner or reputed owner.
F. F. 696, April, 1929. $2,714.66.
Herman F. Ruoff, Atty.

Lot No. 21, in the Martin Voegley Subdivision Plan, in the Twenty-fourth Ward, Pittsburgh, Plan Book, Vol. 3, page 7. Fronting 25 feet on the southerly side of Voskamp street, and extending back even width 128 feet, Having thereon a 2-story frame building.

H. W. Lee and Eliza Lee, his wife, owners or reputed owners.
F. F. 697, April, 1929. $1,105.00.
Albert Martin, Atty.

Part of lot No. 10, in Amended Plan of lots laid out by Adam Reineman, et al., in the Fifth Ward, Pittsburgh, Plan Book, Vol. 12, page 141. Fronting 20.26 feet on the southerly side of McClaren street, and extending back about 92 feet, having width in rear of 22 feet. Having thereon a 2-story dwelling known as 2249 Wylie avenue.

James McNeil and Brother Company, owners or reputed owners.
F. F. 698, April, 1929. $11,172.90.
Thos. W. Neely, Sr., & Jr. Attys.

Lots Nos. 6, 7, 8 and 9, in Block No. 11, in the Springfield Farm Plan of the Denny Estate, in the Sixth Ward, Pittsburgh, Plan Book, Vol. 6, pages 180, etc. Having thereon a 1-story shop building. Also lot in the Sixth Ward, Pittsburgh, being lot No. 2, in Block No. 11, of the Springfield Farm Plan, of the Denny Estate, Plan Book, Vol. 6, pages 180, etc. Having thereon a 1-story shop building.

Henry L. Warren, owner or reputed owner.
F. F. 699, April, 1929. $2,113.65.
Jacob Greenberger, Atty.

Lot No. 27, in Plan laid out for James Stothers, et al., Fifth Ward, Pittsburgh, Plan Book, Vol. 8, page 64. Having thereon a frame dwelling known as No. 14 Conkling street.

T. M. Gealey, owner or reputed owner.
F. F. 702, April, 1929. $5,860.05.
Robert W. Allison, Atty.

Lot No. 4207, and the easterly one-half of lot No. 4206 in St. Clair Improvement Company's Plan, called Clairton, in City of Clairton, Plan Book Vol. 19, page 15. Excepting thereout a small triangular piece of ground conveyed by Herman Dillner to City of Clairton, Plan Book Vol. 2244, page 184. Having thereon a 2-story frame building.

Anthony Kovac, owner or reputed owner.
F. F. 703, April 1929. $3,072.30.
Samuel Jackson, Atty.

Lot in the Borough of Hayes. Beginning on the westerly side of Hayes avenue, 207.28 feet, southwardly from the intersection side of Hayes with the southwesterly side of Howard street, thence along Hayes avenue, 207.28 feet southwest 30 sec. east, 25 feet; thence south 73 deg. 18 min. 30 sec. west, 74.85 feet; thence south 79 deg. 26 min. 40 sec. west, 154 feet, thence north 10 deg. 33 min. 20 sec. west, 25.15 feet; thence north 79 deg. 26 min. 40 sec. east, 154 feet, thence north 73 deg. 18 min. 30 sec. east, 72.16 feet, to place of beginning. Having thereon a 2-story house.

G. Ray Conaway, owner or reputed owner.
F. F. 705, April, 1929. $6,544.69.
Wallace, Patterson & Collins, Attys.

Lot No. 550, in the Delmont Land Company's Plan, called Delmont, in the Borough of Dormont. Plan Book Vol. 24, pages 170 and 171. Having thereon two and one-story brick store and office building known as No. 3253 West Liberty avenue, Dormont.

L. E. Warthman, owner or reputed owner.
F. F. 706 April, 1929. $1,245.54.
Wallace, Patterson & Collins, Attys.

Lot No. 171, in Aspinwall-Dellfield Company Plan, No. 1, in the Borough of Aspinwall, Plan Book Vol. 22, page 66, etc. Having thereon a dwelling known as No. 115 Virginia avenue.

John C. Ralston and Irene D. Ralston, his wife, owners or reputed owners.
F. F. 711, April, 1929. $14,882.29.
Alex and John Gilfillan, Attys.

Two lots in the Fifth Ward, Pittsburgh. First, beginning on the northwesterly line of Center avenue, 437 feet, southwestwardly from the northwesterly corner of Center avenue, and Bigelow Boulevard. Fronting 41 feet, on Center avenue, extending back 160.52 feet, on one side and 168.96 feet, on the other side of about even width to Aliquippa street. Having thereon one 2½-story brick dwelling, No. 4345 Schenley Farms Terrace and double garage. Second, beginning at the southwesterly corner of lots hereinbefore described; thence northwestwardly 25.69 feet, to the original center line of Aliquippa street, and extending back along said street, 41.86 feet, even width throughout.

Thomas J. Kennedy and Birdie Kennedy, his wife, owners or reputed owners.
F. F. 712 April, 1929. $698.83.
Dunn & Moorehead, Attys.

Lot No. 24, in George V. Kimberlin's Plan, in Twenty-sixth Ward, Pittsburgh, Plan Book Vol. 8, page 216. Having thereon a 2½-story frame dwelling with store front.

Celestine Fantozzi and Gaetano Santucci Fantozzi (the later also known as Gaetano Santucci), owners or reputed owners.
L. F. 713, April, 1929. $1,152.40.
Dunn & Moorehead, Attys.

Part of Lot No. 1, in D. S. William's Sub-division of lots Nos. 1 and 2, in William Wooslayer's Plan, Sixteenth Ward, Pittsburgh, Plan Book, Vol. 3, pages 294 and 295. Fronting about 17 feet on Taylor street and extending back along Laurel avenue 55 feet even width throughout. Having thereon a 2-story dwelling.

Guglielmo Morrone and Rosa Gabrik, owners or reputed owners.
F. F. 714, April, 1929. $7,234.50.
Robert B. Elliott, Atty.

Lot No. 125, in Addition to Plan of Peoples Savings Bank, in the Borough of Bridgville, Plan Book, Vol. 12, page 143. Having thereon a 2-story brick and tile building, with tile garage.

Cornelius A. Burns and Margaret M. Burns, his wife, owners or reputed owners.
F. F. 715, April, 1929. $2,000.00.
William L. Jacobs, Atty.

The northerly 27 feet of Lot No. 408 and the southerly 3 feet of Lot No. 407 in the Beechwood Improvement Co.'s Plan of Lot No. 4 in the Nineteenth Ward, Pittsburgh, Plan Book, Vol. 21, page 133. Having thereon a 2-story Kellastone and shingle dwelling, No. 1329 Belasco avenue. Subject to building restrictions and covenants in prior deed of record.

Lymia Naffah and Latoof Naffah, her husband, owners or reputed owners.
F. F. 716, April, 1929. $36,577.80.
Jerome Solomon, Atty.

Lot in the Fourteenth Ward, Pittsburgh. Beginning at a point on the southerly side of Monhall Road at the westerly line of land now or formerly of James A. West; thence northwestwardly 135.15 feet to northerly line of Lot No. 52, in Schenley Heights Plan, Plan Book, Vol. 20, pages 102 and 103; thence northeastwardly 200.02 feet to line of lands now or formerly of A. Damas; thence northeastwardly 150.89 feet to the westerly line of lands now or formerly of Abraham Ohringer; thence southwestwardly 80 feet; thence along line dividing property of Lymia Naffah and land of Abraham Ohringer and Harris, northeastwardly 15.32 feet to land now or formerly of Shapera; thence southwestwardly along Shapera Line 91.88 feet to property of James A. West, a distant 50 feet, northwardly from northerly side of Munhall road as now opened; thence southwestwardly about 50 feet to the place of beginning. Having thereon a stone and stucco dwelling, No. 5669 Munhall Road.

Lucy C. Miller, owner or reputed owner.
F. F. 717, April, 1929. $2,236.12.
Hazlett, Gardner & Gannon, Attys.

Lot in the Borough of Aspinwall. Fronting 30 feet on the easterly side of Eastern avenue and extending back 95 feet even width throughout. Having thereon a 2-story brick veneer dwelling, No. 98 Eastern avenue.

Joseph R. Paravate and Mary K. Paravate, owners or reputed owners.
F. F. 718, April, 1929. $468.05.
Sydney Frankenstein & Simon Sher, Attys.

Lots Nos. 618 and 619, in Chadwick Place Plan, Twelfth Ward, Pittsburgh, Plan Book, Vol. 19, pages 72 and 73. Having thereon a frame stucco dwelling.

Mary Eleanor Wynn and C. P. Wynn, her husband, owners or reputed owners.
F. F. 719, April, 1929. $8,609.54.
J. W. Cratty, Atty.

BUGS BAER Says

A WHOLESALE ROMANCE.

"Bugs" Baer

AN interesting marital angle is established by the news that a young man is about to marry the west half of the Siamese twins.

He met the twins last year and fell in love with 50 per cent of them.

When he asked one to marry him, the other said, "Sure."

The legal crop of question marks on this romance will be numerous.

We envy the Don Juan with two sweethearts in his lap.

But we do not envy him when the minister asks, "Do you take this group of women for your lawful wedded wife"

He may claim that he is only marrying one. But you cannot convince us that he isn't committing bigamy.

Two minds with but a single thought is O plus K. A total of O. K.

But how about two hearts that beat as three?

And he is not going to get away with less than two engagement rings.

What makes the case all the stronger is that the young man is normal and is not an efficiency expert.

He fell in love with the nearest twin. Now he discovers that he has a splendid start for a harem.

There isn't a chance of him insinuating that the other sister has lived with them long enough.

If he hasn't got two wives then somebody needs a quick trip to the oculist.

They must be two different girls because they have two names.

Having two wives is not a bad idea provided that both of them are not in the same city.

In fact, even the writer's duplex personality may be guilty of a slight dash of polygamy.

In this morning's mail we got a letter from Leslie F. McGregor, attorney at law in San Francisco

Mr. McGregor wants to know what became of our former wife who once lived at 1075 California street, San Francisco.

For Mr. McGregor's benefit, we wish to state, devise and otherwise bequeath the information that we never had a former wife.

Also that our wife never had a former husband.

And that our baby never had former parents.

We do not know who is stringing Mr. McGregor. But the next time he goes for a sleigh-ride he should wait until there is snow on the ground.

(Copyright, 1929.)

BARNEY GOOGLE AND SPARK PLUG — The Panic Is On

JUST AS BARNEY WAS PACKING TO LEAVE TOWN FOREVER, IN ACCORDANCE WITH THE WISHES OF MRS. HORACE KLOTZ WHO CALLED ON HIM TO DELIVER HER ULTIMATUM, THE DOORBELL RANG AND
HORSEFACE KLOTZ
STOOD ON THE THRESHOLD OF BARNEY'S DOOR — POOR BARNEY WAS PANIC STRICKEN — IF KLOTZ SHOULD FIND HIS WIFE AT BARNEY'S HOUSE, EVERYTHING WOULD HAVE TO BE TOLD AND THE CONSEQUENCES TAKEN, NO MATTER HOW BITTER THEY MIGHT BE.
THINKING FASTER THAN HE EVER DID BEFORE, BARNEY ASKED KLOTZ TO WAIT A MOMENT AND FLEW BACK INTO THE HOUSE
HORSEFACE, I'M GLAD YOU'VE COME — I MUST GET SOME AIR — I FEEL AS THOUGH I'LL PASS OUT IN THIS HOUSE WAIT ONE MORE MINUTE TILL I FIND MY HAT..
YOU SEEM UPSET, MY FRIEND
NO! NO! NO! YOU CAN'T GO OUT NOW — HE'S RIGHT BY THE DOOR — GET BEHIND THOSE CURTAINS QUICK HE'S COMIN IN THE HOUSE
HEAVENLY DAYS..
I AM A MOST UNHAPPY MAN, MR. GOOGLE — THINGS ARE NOT GOING SO WELL IN NEW ROCHELLE.. MY WIFE HAS DISAPPEARED
SNIF SNIF
YES YES, I'VE BEEN DRINKING TOO MUCH COFFEE LATELY, BUT I'LL BE O.K.
DEBECK 3-16

THE BUNGLE FAMILY — On Trial

MANY SMALL BUT TROUBLESOME DETOURS ON THE ROAD TO FUR RICHES KEPT THE COLONEL'S MIND SO FULL OF HIS OWN AFFAIRS THAT UNTIL REMINDED OF IT HE FORGOT ABOUT AGREEING TO PHONE A TENDER MESSAGE FOR HIS LONESOME RANCH ASSISTANT.
McNaught Syndicate, Inc., N.Y.
WHILE PICKING UP YOUR LORDSHIP'S HAT WHERE YOU HAD THROWN IT AFTER GETTING BACK FROM YOUR "RANCH" AT ONE O'CLOCK THIS MORNING, I NOTICED A NAME AND PHONE NUMBER.....WHO IS DIMPLES.....LOWHILL 0058.....?OH DON'T PRETEND TO LOOK SURPRISED. WHO IS SHE?
DIMPLES.....LOWHILL 0058...?..I KNOW NOTHING ABOUT IT.....SOME WISEHEIMER MARKED THAT IN THE BAND OF MY HAT FOR A JOKE.....LET ME SEE THAT HAT.....
DIMPLES!
LET ME THINK..... OH YES. NOW I REMEMBER! JAKE THE HIRED MAN ASKED ME TO PHONE THIS LADY.....HIS FRIEND, AND GIVE HER A MESSAGE. HE MARKED THIS IN MY HAT SO I WOULDN'T FORGET.
LISTEN, JO KINDLY DO NOT GIVE ME THAT TOUGH LOOK. I'VE GOT ENOUGH ON MY MIND RIGHT NOW. HE ASKED ME TO DO HIM THIS FAVOR. I SIMPLY FORGOT ALL ABOUT IT UNTIL.....LISTEN GIVE ME A CHANCE TO EXPLAIN.....I CAN PROVE....
?

WEDDING BELLS

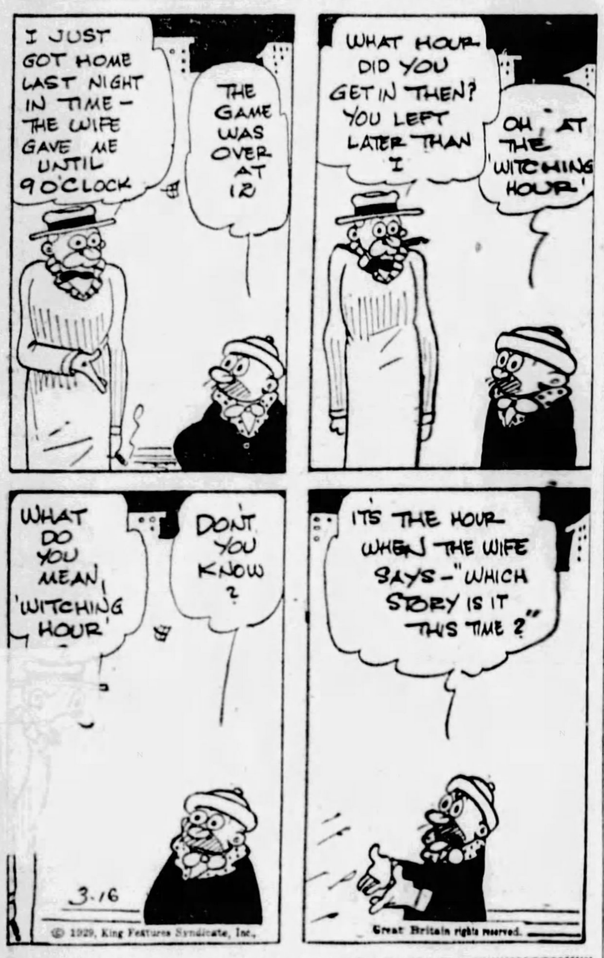
I JUST GOT HOME LAST NIGHT IN TIME — THE WIFE GAVE ME UNTIL 9 O'CLOCK
THE GAME WAS OVER AT 12
WHAT HOUR DID YOU GET IN THEN? YOU LEFT LATER THAN I
OH, AT THE WITCHING HOUR!
WHAT DO YOU MEAN, 'WITCHING HOUR'
DON'T YOU KNOW?
IT'S THE HOUR WHEN THE WIFE SAYS — "WHICH STORY IS IT THIS TIME?"
3-16
© 1929, King Features Syndicate, Inc.
Great Britain rights reserved.

Maybe I'm Wrong by JOHN P. MEDBURY

Pitiful Cases

The lion tamer who talked back to his wife.

Auto-Suggestion

It's a shame that the motor vehicle department doesn't declare a closed season on pedestrians.

Excuse It Please

Very few men are ever disappointed in love. It's marriage that discourages them.

Social Accomplishments

The condemned convict who wasn't afraid to sit in the electric chair. He had a lightening arrester in his pocket.

Justifiable Homicide

When a sick Scotchman gets well and discovers that he has two bottles of medicine left over.

Ode to a Cannibal

You can't keep a good man down.

(Copyright, 1929, King Features Syn., Inc.)

EMBARRASSING MOMENTS

AFTER MILES OF HEAVY GOING THROUGH THE SNOW — YOU FIND A 100% "PROHIBITIONIST".
3-16
© 1929, King Features Syndicate, Inc. Great Britain rights reserved.

ELLA CINDERS — On Your Way

MISS CINDERS, NEEK TOOK THIS LETTER OUTA YOUR MAILBOX AND TORE IT UP! I SEEN HIM WHEN HE DONE IT! I PATCHED IT UP, AND WHEN I SEEN YOUR NAME ON IT I PUT TWO AND TWO TOGETHER AND FIGURED IT WAS FOR YOU!
VERY CLEVER DEDUCTION, MR. COOK! WHY, JOHN, IT'S THE ONE YOU SENT ME! THAT VILLAIN, NEEK, IS SO LOW HE COULD CHIN HIMSELF ON THE CURB, AND I WISH HE WOULD — WITH A BANANA PEEL FOR MOTIVE POWER! I'LL TELL MR. BIGFIELD!
I WARNED YOU LAST WEEK THAT I'D STAND NO MORE OF YOUR TRICKERY, NEEK, AND WHAT I SAY GOES — AND YOU'RE GOING!
Reg. U. S. Pat. Off. Copyright 1929 by Metropolitan Newspaper Service
I'LL GET EVEN WITH THAT CINDERS DAME — SHE'LL REMEMBER THIS DAY! IF I HAD THE PRICE OF A SHOTGUN AND HER INSURANCE COMPANY KNEW IT, THEY'D SEND A POSSE OUT AFTER ME, RIGHT NOW!
3-16
Rest assured — he'll plot plenty of mischief for Ella. Just wait!

MUTT AND JEFF — If Mutt's a Sport He'll Pay This Bet

I'LL PLAY YOU FOR FIVE BUCKS IF YOU'LL GIVE ME A HANDICAP OF ONE STROKE AND LET ME TAKE IT ANY WAY I WANT TO!
O.K. KID; I'M NOT FUSSY!
THAT PUTT GIVES ME A FIVE: WE HALVE THE HOLE!
I WON THE HOLE, MUTT: SNAP OUT OF IT!
PLOP
LISTEN! YOU TOOK A FIVE JUST LIKE I DID! WE HALVED IT!
NIX! AIN'T YOU GIVING ME A HANDICAP OF ONE STROKE THAT I CAN TAKE ANY WAY I WANT TO? WELL, I'M TAKING ONE-EIGHTEENTH OF THE STROKE ON THAT HOLE. HENCE, I WON IT!
3-16
(Copyright, 1929, by H. C. Fisher.) Great Britain Rights Reserved. Trade Mark Reg. U. S. Pat. Off.

PETTING PATTY — A Poor Imitator

THOSE TERRIBLE LOOKING MEN WHO ARE AFTER YOU ARE AT THE FRONT DOOR NOW!!
THEY'RE RINGING THE BELL NOW! — PETER, AS MY MAID YOU MUST ANSWER IT!
— DON'T ANSWER — MAYBE THEY'LL LEAVE CALLING CARDS!
WHEN YOU ANSWER THE DOOR IMITATE JENNY'S VOICE — LET ME HEAR YOU TALK LIKE JENNY-
"HOW DOO YOU DOO, YOU ALL? — YOU ALL WANT TO SEE MISS PATTY?
DEEP FALSETTO
THAT'S TERRIBLE, PETER! YOU SOUND LIKE A CANARY THAT CHEWS TOBACCO!
THERE GOES THE DOOR BELL AGAIN!
3-16

JUST KIDS — Mush Enjoys Economy

AS SOON AS YOU GET THROUGH WITH YOUR BATH GET INTO BED AND TURN OUT THE LIGHT!
IT'S TOO BAD COMP'NY AIN'T COMIN'-MOM-ON ACCOUNT OF I'M SO CLEAN!
WHAT DO YOU MEAN-SAYING THAT YOU'RE "SO CLEAN"? WHY-YOU HAVEN'T TOUCHED YOUR NECK AND EARS!
3-16
WELL-MOM-ON ACCOUNT OF POP'S BROKEN LEG AN' US BEIN' SO POOR, I WAS AS SAVIN' AS POSSIBLE WITH THE SOAP!
© 1929, King Features Syndicate, Inc., Great Britain rights reserved.

BRINGING UP FATHER — Making It a Catastrophe for Jiggs

I MADE A MISTAKE TELLIN' MAGGIE HOW LONESOME I'D BE WHILE SHE IS IN ITALY STUDYIN' VOICE CULTURE. NOW SHE DOESN'T WANT TO GO!
I'LL ATTEND TO THAT. SHE MUST CULTIVATE THAT WONDERFUL VOICE OF HERS.
WELL! HE'LL FIX IT ALL RIGHT. I MUST BE CAREFUL NOT TO SPOIL IT AGAIN.
© 1929, Int'l Feature Service, Inc., Great Britain rights reserved.
WELL! I HAD A GOOD CHAT WITH HER AND I CONVINCED HER SHE SHOULD GO. SO IT IS ALL FIXED!
GREAT!
AND SHE IS GOING TO TAKE YOU WITH HER!
GEO McMANUS
3-16

TILLIE THE TOILER — The Doctor Wins

HERE, MAC - YOU'VE GOT TO GET THIS WORK OF TILLIE'S OUT RIGHT AWAY
NEVER MIND MAC - I'LL TAKE TILLIE AND HER MOTHER DOWN TO THE STATION IN MY CAR
© 1929, King Features Syndicate, Inc., Great Britain rights reserved.
MAC COULDN'T COME SO I CAME TO TAKE YOU TO THE STATION
POOR MAC. I SN'T THAT TOO BAD?
WHOOPEE! HERE'S DOCTOR GLICKNER
I'M DRIVING TO BEACH CITY, MISS JONES. I THOUGHT YOU MIGHT ENJOY A RIDE
YOU'RE A MIND-READER, DOCTOR - MOTHER AND I WERE JUST ON OUR WAY - MR. WHIPPLE PLEASE PUT THOSE BAGS IN HERE. WE'RE DRIVING TO BEACH CITY WITH DR. GLICKNER
RUSS WESTOVER 3-16

THE NEBBS — Puppy Love

DID YOU HAVE A NICE VISIT AT THE APPLEBYS? I SUPPOSE YOU SAT ON THE OLD MAN'S LAP AND HE SLIPPED YOU A NICKEL FOR CANDY - AND SYLLY AND YOU SPENT THE EVENING APOLOGIZING FOR EACH OTHERS MISTAKES.
I DID NOT APOLOGIZE! I TOLD HER STRAIGHT OUT WHAT SHE DONE TO ME - I DIDN'T HOLD BACK NO WORDS NEITHER OUTSIDE OF SWEARING!
WELL, I'M GLAD TO HEAR IT - I'M GLAD YOU GOT SOME SPUNK AT LAST - THAT OLD GAL DIDN'T EXACTLY MAKE A RUMMY OUT OF YOU, BUT SHE TOOK AN AWFUL ADVANTAGE OF A CONDITION THAT ALREADY EXISTED
IS THAT SO! - IT WASN'T ALL SYLLY'S FAULT - SHE TOLD ME OF A LOTTA THINGS I DONE TOO - YOU DON'T THINK NOTHIN' ABOUT WHAT YOU DONE UNTIL YOUR MIND GETS FRESHED UP - AND SHE AIN'T THE ONLY ONE THAT DONE DIRT.
3-16
(Copyright, 1929, by The Bell Syndicate, Inc.) Trade Mark Reg. U. S. Pat. Office
W. A. Crawford

POLLY AND HER PALS — He Sees the Stars Already

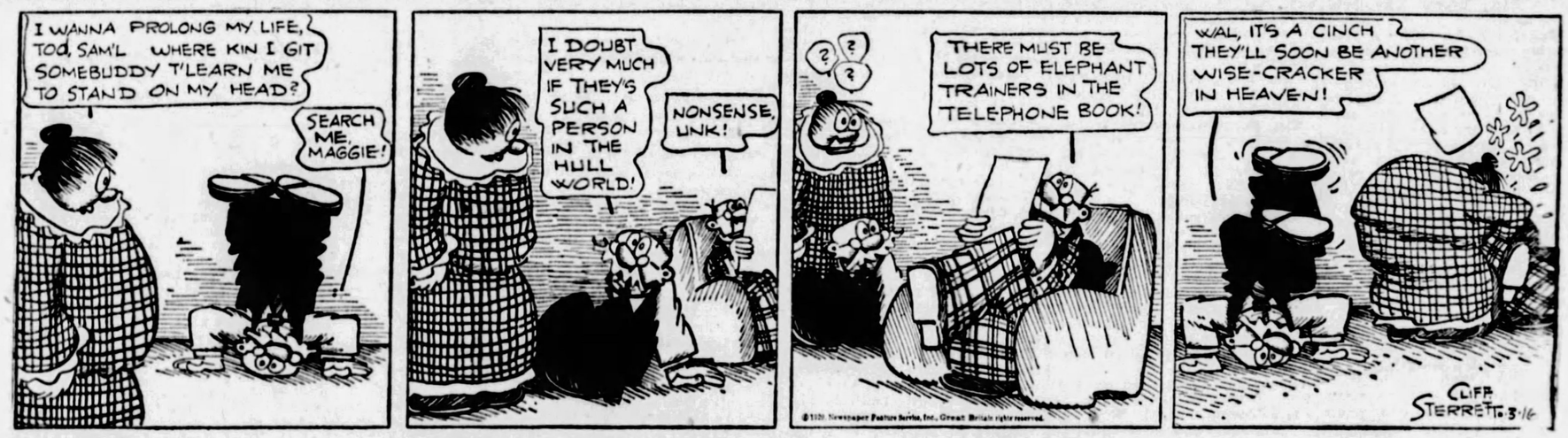
I WANNA PROLONG MY LIFE, TOD, SAM'L WHERE KIN I GIT SOMEBUDDY T'LEARN ME TO STAND ON MY HEAD?
SEARCH ME, MAGGIE!
I DOUBT VERY MUCH IF THEY'S SUCH A PERSON IN THE HULL WORLD!
NONSENSE, UNK!
THERE MUST BE LOTS OF ELEPHANT TRAINERS IN THE TELEPHONE BOOK!
WAL, IT'S A CINCH THEY'LL SOON BE ANOTHER WISE-CRACKER IN HEAVEN!
CLIFF STERRETT 3-16

KRAZY KAT — Circumstances Alter Cases

SO YOU GOT HETCHED FROM A "GOLDEN EGG," HEH?
YES, I SPRANG FROM WEALTH AND RICHES.
I SUPPOSE "GOLD" IS ALL WOT WOULD INTRIST YOU, HEH?
ANYTHING LESS THAN "GOLD" IS BENEATH MY NOTICE.
I WANT TO PAY YOU THAT DIME, MR. HONK. HOW'LL YOU HAVE IT COPPERS, NICKELS OR SILVER?
ANY WAY YOU SAY MR. KRANE.
ZIP
HERRIMAN

VANILLA AND THE VILLAINS — "Blocking" His Capture

THIS SHOULD BE CALLED "UNCLE GHANDI'S CABIN" - THE GANGES NEVER SAW SUCH A SIGHT - WHAT A WAGON LOAD OF ICE WILL DO - YOUR HERO, STONEWALL, WILL NEVER OUTSKID ME
YO' SCURVY SCUM!
ICE
BEFORE THE HEAT OF INDIA'S SUN MELTS THESE ICE CAKES, I WILL RESCUE MY VANILLA AND TAKE THE RICH KO-KO-KOHINOOR DIAMOND OFFA THE VILLAIN! UP AND AT 'EM, RAJPUT, IT'S A CASE OF HEARTS AND DIAMONDS!
GENUINE EAST INDIAN BLEEDHOUND
WUF WUF WUF
© 1929, King Features Syndicate, Inc., Great Britain rights reserved.
LAMBERT LEER AND THE SINISTER SIX AGAIN!
SO, OUR MASTER MIND IS IN DANGER! BOYS, REMEMBER YOUR BLACK OATHS!
YES SIR WE RE MEM BER
3-16

COOK-OOS by Ted Cook

(Copyright, 1929.)

And here's the official card which traffic cops will hereafter hand to motorists, to eliminate needless conversation—

This is Officer ..... speaking.
"What's the hurry?"
"Where's the fire?"
"Yeah, you're a wise-cracker, ain't you."
"Where's your operator's card?"
"Well, I oughta give you a ticket."
"Well, I gotta give you a ticket."
"You do? Well, well—it's a small world after all."

* * *

Henry Ford says his formula for success can be summed up in the single word "work."
What this nation needs, then, is a new formula for success.

* * *

Instead of so many schools of success, why not have one or two prepared to teach successes how to explain their success?

* * *

BULL-ETIN.
(News Item)
CHICAGO.—With the lengthening shadows of the sun each day the skirts of the fashionably dressed woman will lengthen accordingly — so that evening finds them almost touching the ground. This is the decree of the Associated Dress Industries.

* * *

The Rev. Wiley remarks that college is an institution of yearning for summer.

* * *

OMIGOSH!
(News Item)
"Erection of a $1,000,000 12-story medical office building for clients of Wright & Becker, local realtors, is being arranged."

* * *

"A gold digger," says Moronia, peeking from behind her fan, "is a gal who minds her own business."
And then she tears the rose from her hair and tosses it to some innocent bystander.

* * *

WARNING!

Never trust a bootlegger unless he wears a red necktie. This is my advice to my constituents, several of whom have complained that they have been poisoned and blinded lately. The red necktie is the public's only protection.

HOW TO ENTERTAIN PARLOUR GUESTS

Editor's Note—Today we conclude "True Courage," the playlet reprinted from "The Home Speaker and Elocutionist." We trust our readers have enjoyed this drama, which not only entertains but teaches a moral lesson which is so often lost sight of in this busybody age.

TRUE COURAGE

Act III.

What Has Gone Before—Ralph Burton told his cousin Laura that Frank Sterling was a coward, and asked her never to speak to him again. Laura defends Frank.

LAURA—Here is an account in the morning paper: "Great fire; baby left in upper room; ladder much charred; firemen too heavy to go up; boy came forward, ran up; seized infant; descended safely; gave it into arms of frantic mother."

RALPH—Is the boy's name mentioned?

L.—Ay! Here it is! And who do you think it is?

R.—Do not keep me in suspense.

L.—(Triumphantly.) Well, then, he's the boy whom you said was afraid of knocki g n chip off your hat—Frank Sterling!

R.—(Startled.) No! Let me see the paper for myself. . . There's the name, su . ciently. . . printed in capital letters.

L.—(Sarcastically.) But how much more illustrious an achievement it would have been for him to knock a chip off your hat. Risking his life to save a CHIP of a baby was a small matter in comparison.

R.—(Crestfallen.) Don't laugh at me any more. Frank Sterling is no coward. I'll ask his pardon this very day.

L.—Will you? My dear Ralph, you will in that case show that you are not without courage.
The End.

Today's Crossword Puzzle

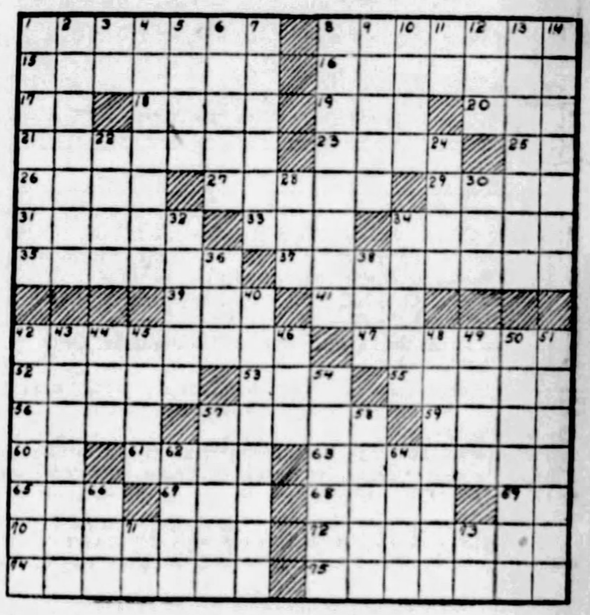

HORIZONTAL.
1—avow
8—make ready
15—umpire
16—devastates
17—over and in contact with
18—Anglo-Saxon slave
19—mother of mankind.
20—cereal grain
21—undetermined
23—river in Siberia
25—continent (abbr.)
26—curved molding
27—in advance
29—blur
31—the saw of a sawfish
33—consume
34—a river in France
35—the electrical wizard
37—uneasy
39—a bright color
41—title of courtesy
42—disperses
47—players on the lute
52—country in E. Asia
53—organ of hearing
55—commune in N. Venetia, Italy
56—extent

Herewith is the solution to yesterday's puzzle.

C	A	E	S	A	R		G	O	R	G	O	N		
R	I	G	A		E	A	R		E	A	S	E		
E	R	G		C	A	P	E	R		D	A	W		
U	S		P	E	R	S	E	U	S		R	T		
S		P	A		S	I	N		P	O		O		
A	P	O	R	T		S		B	A	R	O	N		
	E	S	S	E	N		L	U	R	I	D			
J	A	S	O	N		V		S	T	E	E	R		
E		E	N		L	E	E		A	L		H		
N	I		S	H	E	R	M	A	N		T	O		
N	A	G		G	A	N	D	I		H	O	D		
E	G	I	S		S	E	E		P	I	L	E		
R	O	B	E	R	T		N	E	S	S	U	S		

(Copyright, 1929, King Features Syn., Inc.)

57—one of the scouts sent by Moses
59—isinglass
60—toward
61—counterfeit
63—an equal
65—a direction of the compass (abbr.)
67—simian
68—mountain range in Russia
69—myself
70—entertainer
72—reciter
74—tools that remove the pits from fruits
75—female soothsayer

VERTICAL.
1—propound
2—failed to follow suit
3—concerning
4—devices for administering nourishment
5—Gaelic
6—a species of cassia
7—boil
8—ecclesiastics of superior rank
9—stormed
10—equable
11—Keystone State (abbr.)
12—past
13—discusses
14—possessions
22—former political party in Italy
24—first victim of a fratricide
28—fruiting spike of a cereal
30—tell a falsehood
32—main artery
34—play on a stringed instrument
36—by birth
38—silver (abbr.)
40—idle thinkers
43—gliders on ice
43—a crown
44—exist
45—afternoon collations
46—salt
48—one of a religious and military order
49—large lake
50—flower clusters
51—trappers
54—comes again to mind
57—skip
58—Australian wattle tree
62—healthy
64—man
66—self
71—article
73—tellurium (symbol)

WHY PITTSBURGH IS GREAT
Value of Its Products Greater Than Many States

Pittsburgh Sun-Telegraph

BE A PITTSBURGH BOOSTER
To Your Friends in Other Cities

SATURDAY, MARCH 16, 1929

Established 1927, by Pitt Publishing Co., Gazette Square, Pittsburgh, Pa. President, William Randolph Hearst; Vice-President and Publisher, H. M. Bitner; Secretary-Treasurer, A. W. Clark; Associate Editor, C. W. Danziger; Managing Editor, Royal Daniel, Jr.; Business Manager, J. A. Grant. Entered as second class matter at the postoffice at Pittsburgh, Pa.

National advertising representatives Paul Block, Inc., 247 Park avenue, New York; Century Bldg., Chicago; General Motors Bldg., Detroit; Little Bldg., Boston; Guarantee Trust Bldg., Philadelphia; 518 Chancery Bldg., San Francisco.

The Associated Press is exclusively entitled to the use for re-publication of all news credited to it or not otherwise credited in this paper and also the local news published herein. All rights of re-publication of special dispatches herein are also reserved.

Waiting List Indicates Mothers' Aid Fund Need

Mrs. Marcus Spiro, president of the Mothers' Assistance Fund of Allegheny County, in a statement, has declared it is essential that the full $3,497,522, provided in the bill of Senator Frank J. Harris, be granted for the state fund if the families needing assistance are to be cared for under the provisions of the law.

Mrs. Spiro pointed out that on May 31, 1928, there were 5,300 families, with 17,000 children, receiving aid through the fund throughout the state, and that on the waiting list, unable to receive the assistance, were 1,000 families, with 6,000 children. The aid is $20 a month for the eldest child and $10 a month for each additional child.

In Allegheny County there are approximately 850 families, with 2,550 children, receiving help of the Mothers' Assistance Fund, which is extended only to families the father of which is dead or permanently insane.

This activity is one of the most worthy kind and it seems deplorable that, with funds now available, there must be a waiting list. Mothers struggling to keep their families intact, it is said, have to wait two years as it is, so it seems certain that the amount asked for is not too great, when it is considered that the $2,750,000 appropriated by the last session of the Legislature has been found insufficient.

Lewis Shows Unfairness Of Four-Cent Tax on Gas

State Treasurer Samuel S. Lewis, in an address in Altoona, charged that the state highway program has been fixed with the express idea of making the gasoline tax four cents, and that ultimately five cents, or even six or seven, would be asked. It originally was two cents and now is three because of an "emergency" addition of one cent, which would expire this year unless renewed or increased by the present session of the Legislature.

Mr. Lewis stated that legislators are being handed a "sop" in the proposal for increased highway mileage in their districts to make them complacent about the four-cent gas tax. As an indication of the unfairness of making motorists pay for the proposed taking over of certain city streets and county bridges by the state highway department, he said that Philadelphia motorists would pay $1,291,386 more than they do now and would receive only $382,400 a year more in highway maintenance than they do at present.

Then another question arises. Would the cities and counties, relieved of certain street and bridge maintenance, reduce their taxation by the amount of the relief? The idea gives us a laugh. The result would be adding to the motorist's gas burden without relieving him of any property or personal taxation.

The First Airport Hotel

Oakland Has It. No Other On Earth.

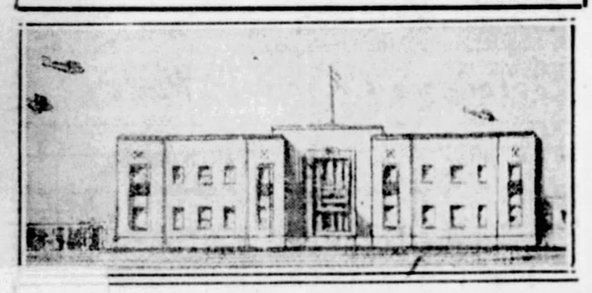

OAKLAND HOTEL "FOR FLIERS ONLY"

The ONLY thing of its kind is always interesting. And when the "ONLY THING" like the airport hotel of Oakland, Cal., applies to the newest, most important development, FLYING becomes all the more important.

The City of Oakland, Cal., across the great harbor from San Francisco and the Golden Gate, already one of the greatest airports in the world, goes ahead with the usual California energy.

This picture shows the "air" hotel, adjoining the airport, built for the use of those flying in and out of Oakland's magnificent landing field.

Wisely the hotel has been arranged so that it can be enlarged as needed. It has now large dining rooms, 37 bedrooms with baths, for flying passengers that may care to stay over night after landing, or to spend the night before hopping off.

The wise flier landing in Oakland will stay a day or two at the airport hotel and thoroughly see Oakland, one of the most interesting and important cities on this continent, with a future that no ordinary imagination could exaggerate.

Flying at the Oakland airport is increasing not at any ordinary rate, but at the rate of 1,000 per cent a year.

From Oakland the fliers go east to the Atlantic, north and south along the Pacific coast, west to far-off Hawaii, as far from the coast of California as London is from the coast of New York, although some Americans do not realize that.

Every intelligent American makes it a point to go to California. And many of the most intelligent make it a point to STAY THERE after they arrive. When your turn comes, don't fail to see Oakland, the rapidly growing city on the Bay. Money wisely invested there, by the way, in well-chosen business corners, or even one corner, would be money wisely invested.

This picture of a fine hotel, 110 feet long, will be soon replaced by another picture of a much BIGGER Oakland airport hotel.

In days to come great airport hotels will have landing fields on their roofs, passengers going up in the elevator to settle down and fly in a few hours across this continent or across an ocean.

Then this picture of the original airport hotel will have historical interest. Men will look at it and say, "That was the beginning."

And the people of Oakland may be proud that the airport hotel business began in their city.

Right and Wrong -:- By Nelson Harding

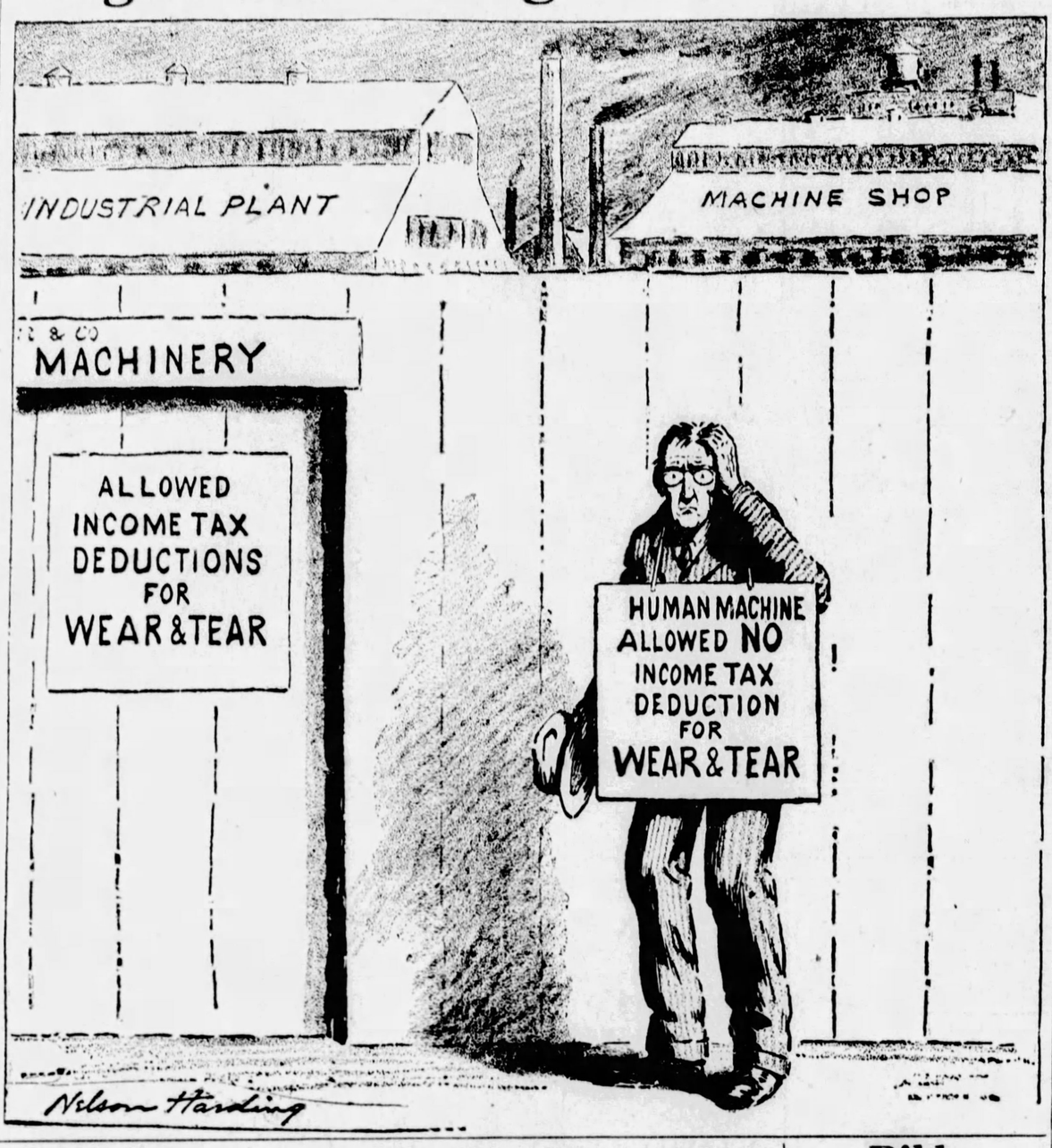
INDUSTRIAL PLANT
MACHINE SHOP
& CO
MACHINERY
ALLOWED INCOME TAX DEDUCTIONS FOR WEAR & TEAR
HUMAN MACHINE ALLOWED NO INCOME TAX DEDUCTION FOR WEAR & TEAR
Nelson Harding

Tales That Are Told

True to Type

WHEN Joe Goofus left school he went with a high resolve to to be a captain of industry within two years. But he soon discovered it was not as easy as he had expected. He had a variety of jobs, lasting only a few months at each. Somehow he did not seem able to stick.

At 25 his employer dismissed him with: "Sorry, here's your pay. You're sacked."

Despondently he scanned the newspaper advertisements for an opening.

At 30 he heard the managing director of his firm say: "Mr. Goofus, we no longer need your services."

Again he tramped the streets.

At 40 it was the same old story. He shut the manager's office with the words ringing in his ears: "You are no longer connected with our firm."

Then, at 55, silver-haired and still roaming, he wandered into a film studio.

"You want a job, do you?" said the film director. "Fine; you're engaged at 50 a week. You're just the type to portray a successful business man!"

Just a Suggestion

"I SEE that you make your own pork-pies," said the angry customer as he was leaving the ham-and-beef shop.

"We do, sir," answered the man behind the counter, who was under the impression that he was probably about to receive a flattering testimonial.

"Well," continued the customer, "I should like to make a suggestion, if I may."

"Any suggestion you care to make will be welcome, sir," smiled the other. "More than welcome."

"Right-ho, then; let somebody else make them."

Worst Story I Have Heard Today

By WILL ROGERS

ON Long Island, New York, they raise a lot of ducks. Just acres and acres of ducks, right alongside of swell estates and expensive towns.

There was a rich doctor had a big estate out there, and he called in a lawyer to get some advice.

"I want to make my neighbor on the east of me quit raising ducks," says the doctor. "Can't we get him out somehow?"

"I don't know. It ain't a nuisance to raise ducks on Long Island, you know."

"Well, we can get him for slander, then. His ducks yell "Quack!" at me from morning till night."

LISTEN, WORLD!

By Elsie Robinson

PEOPLE smile condescendingly when they speak of Mrs. Weaver.

They wonder how she manages to put it over.

She's a waspish little woman and so stupid in comparison with her brainy husband and three clever children. A greedy, selfish, jealous creature, who thinks only of getting her own way.

AND GETS IT.

Perfectly amazing how a woman like that can pull four brainy adults around by their noses, bully them, harass them, shape their lives to her mean little ends. Yet she does it.

SHE DOES IT BECAUSE SHE KNOWS WHAT SHE WANTS AND GOES AFTER IT.

They have 10 times as much brain as she has, but they haven't one thousandth part of her determination. So her small, hard desire cuts through their aimless wills like a knife through cheese.

Everywhere you see things like that happening — stupid people dominating brilliant people, mean people getting the best of fine people.

"There's no justice in this world," you sigh. Sometimes it makes you mad. Sometimes it makes you sad.

You think God should do something about it.

Sometimes it happens to you. When it does you're apt to acquire a large dose of self-pity.

Time and again some irritating relative has wheedled or nagged you into doing some foolish thing against which your good sense rebelled. Or some sly sharper person has persuaded you to take a rash step which you grievously regretted. Yet you knew all the time that you shouldn't.

You look at such people with rage and contempt. How do they manage it?

THEY GET THEIR WAY BECAUSE THEY KNOW WHAT THEY WANT AND THEY GO AFTER IT.

They may have "single-track minds," and to you such a mind may seem paltry. But they get somewhere on their single track and you, with your superior brain, wander confusedly along your many tracks.

You have heard that old expression, "THE STRENGTH OF WEAKNESS."

Strong people are nearly always surprised at the power which weak people possess.

In their arrogance they are often undone by that power.

They overlook the fact that weak people just because they are weak are often more stubborn and tenacious than strong people.

WEAK PEOPLE FOCUS THEIR ENERGY.

STRONG PEOPLE DON'T THINK IT NECESSARY, AND PAY DEARLY FOR THEIR FOOLISHNESS.

There is an old story about a man who routed many enemies with the jaw bone of an ass.

There's a mighty truth in that story.

THE JAW BONE OF ONE DETERMINED ASS CAN ROUT ANY NUMBER OF CHINLESS GENIUSES.

(Copyright, 1929, King Features Syn., Inc.)

UPSETTING EARTH

By Garrett P. Serviss

"Have men of science ever made any study of the probable climate on the earth if its axis was at a right angle to the plane of its orbit around the sun instead of being set at an angle of 22½ degrees? And why do they say they are at a loss to know why it is set at this angle?—James Herschel, Cleveland, O."

THE effect upon climate that would be produced by making the earth's axis perpendicular to the ecliptic long ago was pointed out. Perhaps the most evident result would be the abolition of the change of seasons, which now characterizes the climates of the whole earth. If the axis stood upright there would be no change from winter to summer or vice versa. The tropics would disappear, since the sun having ceased to make alternate advances into the opposite hemispheres from the Equator it would no longer "turn" at latitude 23½ degrees, alternately north and south. It would remain exactly over the Equator always and day and night would be of equal length—12 hours each—everywhere on earth.

These things are evident if you study the upper figure in our diagram. The climate would be perpetually hot at and on each side of the equator; perpetually spring-like in the poleward parts of what are now the temperate zones, and perpetually wintry around the poles. It has sometimes been thought that this state of axial uprightness to the plane of the ecliptic actually exists on the planet Venus, but the matter is doubtful.

* * *

There is a singularly persistent notion getting publicity from time to time which affirms that at some remote period the axis of the earth was tipped completely over. If this were so the earth must have passed through the most extraordinary series of climatic revolutions. There must, for instance, have been a time when the axis lay in the plane of the ecliptic, a situation shown in the lower figure, where the axis is pictured as having shifted so that the North Pole has gone to Central Africa and the South Pole to the Pacific Ocean, while the Equator runs down the line of the American continents. The arrows show the direction of the daily rotation.

365 DAYS IN A YEAR
SUN'S
EQUATOR
DAY AND NIGHT 12 HOURS EACH NO CHANGE OF SEASON
RAYS
1 DAY AND 1 NIGHT IN A YEAR
SUN'S
ALL DAYS AND NIGHTS IN AFRICA SIX MONTHS LONG
RAYS

UPSETTING THE EARTH

In this case day and night would each be of six months duration all over the earth, the change from one to the other being produced not by the earth's 24-hour rotation on its axis, but by its 12-month revolution around the sun. The sun would cross the equator twice a year, passing alternately over the North and the South Pole. The day and the year would be identical in length, differing only by the division of the day into a light and a dark half.

(Copyright, 1929, International Feature Service, Inc.)

Bible Passages

"Praise the Lord"

(Psalm 147)

PRAISE ye the Lord: for it is good to sing praises unto our God; for it is pleasant; and praise is comely.

He healeth the broken heart, and bindeth up their wounds.

He telleth the number of the stars: he calleth them all by their names.

Great is our Lord, and of great power; his understanding is infinite.

The Lord lifteth up the meek: he casteth the wicked down to the ground.

Sing unto the Lord with thanksgiving; sing praise upon the harp unto our God:

Who covereth the heaven with clouds, who prepareth rain for the earth, who maketh grass to grow upon the mountains.

He giveth to the beast his food, and to the young ravens which cry.

He delighteth not in the strength of the horse: he taketh not pleasure in the legs of a man.

The Lord taketh pleasure in them that fear him, in those that hope in his mercy.

Praise the Lord, O Jerusalem; praise thy God, O Zion.

For he hath strengthened the bars of thy gates; he hath blessed thy children within thee.

He maketh peace in thy borders, and filleth thee with the finest of the wheat.

He sendeth forth his commandment upon earth: his word runneth very swiftly.

He giveth snow like wool: he scattereth the hoarfrost like ashes.

He casteth forth his ice like morsels: who can stand before his cold?

He sendeth out his word, and melteth them: he causeth his wind to blow, and the waters flow.

He seweth his world unto Jacob, his statutes and his judgments unto Israel.

He hath not dealt so with any nation: and as for his judgments, they have not known them. Praise ye the Lord.

The Rhyming Optimist

By ALINE MICHAELIS

Somewhere It Waits

SOMEWHERE it waits to greet your ear
With liquid accents, soft and low,
The voice that you have pined to hear,
Since, oh, so long ago!

The task that you have sought to do,
Some day beneath your hand will lie;
More clear your vision then, more true,
For empty years gone by.

Somewhere it waits, the sunlit isle
Your fancy deems too dear, too fair
For any land of earth; its smile
Will meet your gaze; somewhere.

Somewhere they wait, all lovely things
That feed the spirit's mounting fire:
Doubt not, for toil and love and wings
Must answer your desire!

Cabbages and Kings

By Herbert Kaufman

THE seed catalogs have just come, to remind us spring is turning the corner.

And also, that the American garden offers a greater variety of foodstuffs than all of Europe could once provide.

Our vegetable patches are international melting pots.

Corn, potatoes, pumpkins, squash, limas and tomatoes are native stock—and almost all the root and broad-leaf crops, naturalized citizens of direct English origin, but original Flemish descent.

The early Britons lived practically on grains, game, fowl and fish.

Refugees from the Low Countries, settling in Sussex and Essex, brought along the carrot, the beet, celery, spinach, various legumes and cherished salad greens.

Several centuries elapsed before their general adoption. Meanwhile, common folk mainly subsisted on coarse bread and such indigenous edibles as chance, the long-bow and net could find.

Potatoes, a world-benefaction from Peru, were recommended for the making of delicate conserves and sweet-meats, or as a stew with prunes.

As in this country, tomatoes, or Love Apples, were long considered poisonous and raised as decorative plants for flower borders.

Pippins, pears, cherries and plums flourished throughout the kingdom, but were chiefly used for cider and wines.

Honey (the only sweetening until "the Indian salt called sugar" wandered from the East) was fermented into a heady beer—the mead of Scandinavian sagas.

John Bull first tasted ale when his Flemish citizens sowed hops and set up breweries.

But the *instant* pepper demonstrated its quality, demand was so prompt for the unique seasoning that traders by dozens braved Oriental seas to crowd their holds with cargoes for an insatiate market.

"Pepperers" grew incredibly wealthy. Later, they formed an all-powerful guild under the title of "grossers" (that is, wholesalers), from which the modern term, "grocer," derives.

But of all luxuries and rarities, the *paramount* tid-bit was *cabbage*.

That could be procured *only* from the Netherlands, whence an occasional head drifted, by way of the wars and wool-boats.

Kings greeted a present of kraut with the delight that Queens now bestow on a pearl of price.

Boiled dinners could tell many a strange tale if they'd a mind to.

Autobiographies of rhubarb and lettuce, alone, would fill a fat volume.

There are sermons in *soups*, as well as *stones*.

Romance, like gold, is where you find it.

(Copyright, 1929.)

NEW YORK DAY BY DAY

By O. O. McIntyre

NEW YORK, March 16.—Window shopping in New York not only attracts bargain hunters but illustrious figures in all walks of life. Charles M. Schwab, Otto Kahn and Clarence Mackay are often seen idling in front of windows. Irvin Cobb is an indefatigable "window shopper."

Fortunes are spent daily in the free displays. So valuable is this form of art in attracting trade that many new shops devote two-thirds of their space to cavern-like foyers with their labyrinthine maze of mirrors and gorgeously trimmed windows. Most of them are modernistic.

One large store has more than 40 display windows which are changed every other day. Such artists as Norman Bel-Geddes are retained at huge salaries to supervise decorative effects. While New York sleeps, a vast army of window dressers prepare the optical feasts for next day.

In prowling around the other day I jotted down some of the gee-gaws that attracted the passers-by, and here they are: Cocktail napkins embroidered with amazing drinking designs spates with zipper fastenings; portable cellarettes that are perfectly equipped bars. And musical cocktail shakers.

A hall clock with a water-filled basin in which a turtle swims to the correct time; a trunk equipped with snapshooting and fly rod outfits; a lady's toilette outfit—$2,800; platinum monogrammed money grips—$150; a mechanical doll that sings "Home, Sweet Home," and a silk hat that conceals a quart flask.

A pipe rack with 52 various shaped pipes; diamond earrings fitting the curve of the ear; a traveling whisk broom with a silver flask on top; self-winding slide watches for golf; a tie clasp—$230; airplane costumes for ladies. And gorgeously plumed African parrots.

This gives you a slight idea of the run in window shopping in the metropolis, and is one of the reasons why most of us are just a couple of jumps ahead of the sheriff. And riding hard!

* * *

One of the big hotels has a private banquet room strictly sound proof and used chiefly for those farewell dinners to prospective bridegrooms. Nothing seems neglected in equipment. There is even a stretcher. "We often need it," explained an attendant, "for the guest of honor."

* * *

And inner circles of society are still discussing a bachelor dinner at last Christmas time in honor of one of the young favorites whose abstemious ways were frequently remarked. He had never touched intoxicants but was induced on this memorable evening to try out a cocktail. It smacked him for a home run. So much so he stretched what started as a convival evening into a week's toot. He lost his bride, his job, and is still whooping it up.

* * *

Not so long ago a $4-a-pound candy shop opened in the Plaza section. But what the Wall Street boys know as a "new high" in candy bazars is to open on Park avenue with candy at $6 a pound.

* * *

And while the silly season is on, it might as well be chronicled that one of the flappers is flapping around the boulevards with a pet coon on a leash—I mean she ACT-ually is.

* * *

Eddie Buzzell, the actor, tired of the cramped life in the Broadway narrow canyon, has a yearning for the great open spaces and the life of a sportsman. "Maine for fishing and Chicago for shooting," he cries gaily.

* * *

New York is one of those complex cities where one makes friends in one section, moves to another, and rarely sees them again. Last night I meet a man and wife who long ago lived in the same hotel where I lived. We were close companions. Then all of us moved. Like rain drops on a window we had run together—then vanished. If Eddie Guest cares for that one, it is all right with me. And New York being what it is, 10 years passed before we got together again.

(Copyright, 1929, by McNaught Syn., Inc.)

ONCE OVERS

By J. J. Mundy

YOU are annoyed by the persons who are interested in tracing back their family history, perhaps necessary to give them memberships in certain organizations to which they wish to belong.

You say they have not achieved much if they must depend upon what their forefathers have done to have a standing in the community.

Often isn't your displeasure over such matters due to your not having a family history that goes back in a direct line to the early settlers of this country?

If your forebears took an important part in shaping affairs in the early stages of this country wouldn't you have a feeling of honor for them and a certain satisfaction yourself in knowing just what they did?

If they were men and women of honesty and integrity, trusted and honored by their fellow men of that time it surely is creditable to your family.

Of course it is easy for some to side-step their own duties to this country and society at the present time and become tiresome in alluding to what their ancestors did.

There should not be the feeling that a person whose ancestors were comparatively recent arrivals in this land is not entitled to full credit for what he has attained since coming over here.

A long line of law-abiding, fearless ancestors increases one's responsibility.

(Copyright, 1929, International Feature Service, Inc.)

ISN'T IT SO?

Even a bad penny may be subject to change.

* * *

Usually nothing else sounds as prepared as a prepared speech.

* * *

Money may talk, but it takes quite a lot to be worth talking about.

* * *

Some people are never satisfied. They even want to make hay when it rains.

The "b" in debt is silent, but it has the sting.

* * *

Conscience is sometimes just another name for cold feet.

* * *

It sometimes happens that if you become too keyed up, you get locked up.

* * *

The people who succeed in life are those who take advantage of other people's mistakes.

The Hearst Papers Advocate

1. *An agreement on an equal basis of English-speaking peoples to preserve peace between themselves and to promote the peace of the world, but no minority representation in foreign leagues.*
2. *Proportional representation in the United States Senate—no state to have less than two Senators.*
3. *Separate departments of Army and Navy and Air forces, united under Secretary of National Defense.*
4. *Vigorous Federal action, under a Secretary of Education, to abolish illiteracy in the United States.*
5. *Installation of President and of Congress on first of January following election in November.*
6. *A Federal sales tax, the income from which to be used in reducing other Federal taxation.*
7. *A calendar year of thirteen months of four weeks each; all holidays to fall on Saturdays.*
8. *Construction of Nicaragua Canal for commerce and defense; advocated by Hearst papers since 1895.*
9. *The acquisition of the French West Indies as part payment for the French debt to the United States and of the English West Indies also, if agreeable to France and England.*